

Artecy

CROSS STITCH

Colourful Ocean



* Original image© T Clarke using Midjourney AI
Cross Stitch Design by Tereena Clarke.

Completed Size = 300w x 200h Stitches

14 Count, 21.5w x 14.5h inches (55cm x 37cm)

16 Count, 19w x 12.5h inches (48cm x 32cm)

18 Count, 17w x 11.5h inches (43cm x 29cm)

Uses 81 DMC cotton colours. Only full cross stitches are used in this pattern.

Pattern Instructions

* This pattern can be worked on any fabric type, colour or count you prefer. To work out the size of the finished article, take the number of stitches wide and high and divide it by the count of your fabric (e.g. 14,16,18 count aida etc) to get the size in inches. Times it by 2.54 to get centimetres. We have the sizes in inches shown on the previous page. Also leave at least a few inches of fabric around each side of the design to assist in framing. The higher the fabric count the smaller the completed project will be.

* To put the pattern together look in the top and bottom corners. The page numbers in brackets show which page number it joins up to. Page 1 always starts at the top left hand side of the pattern. Our pages also have a shaded grey section. This indicates a 3 row overlap from adjoining pages to assist with reading the pattern. PLEASE DO NOT RESTITCH THIS AREA.

* You should begin at the centre of the pattern. To find the centre of the pattern it is just a matter of laying the pattern out and locating the arrows at the top and left hand side of the patterns, they are determined by dividing the stitch numbers wide and high in half. Where the two points meet in the middle, that is the centre.

* If you need more assistance to find the middle of your pattern or the page layout, please see the notes section on the colour symbol chart. The easiest way to stitch this pattern, as it has multiple pages, is to stitch one page at a time.

* We suggest using two strands of floss for each stitch and one strand for backstitching if the pattern calls for it.

We hope you enjoy stitching our pattern.

Thanks and Best Wishes
Tereena Clarke

Artecy Cross Stitch
Po Box 3474
Tuggerah, NSW 2259
Australia

Websites: www.artecy.com and www.artecyshop.com
Email: artecy@artecy.com or stitch@artecyshop.com

*Patterns are strictly for personal use only. It is against our copyright to make kits for sale from our designs or to sell, copy or redistribute this pattern in any form. You may not upload our patterns to any internet forums or groups or any other website. You may make 1 copy of this pattern for a working copy for your own personal use if needed.

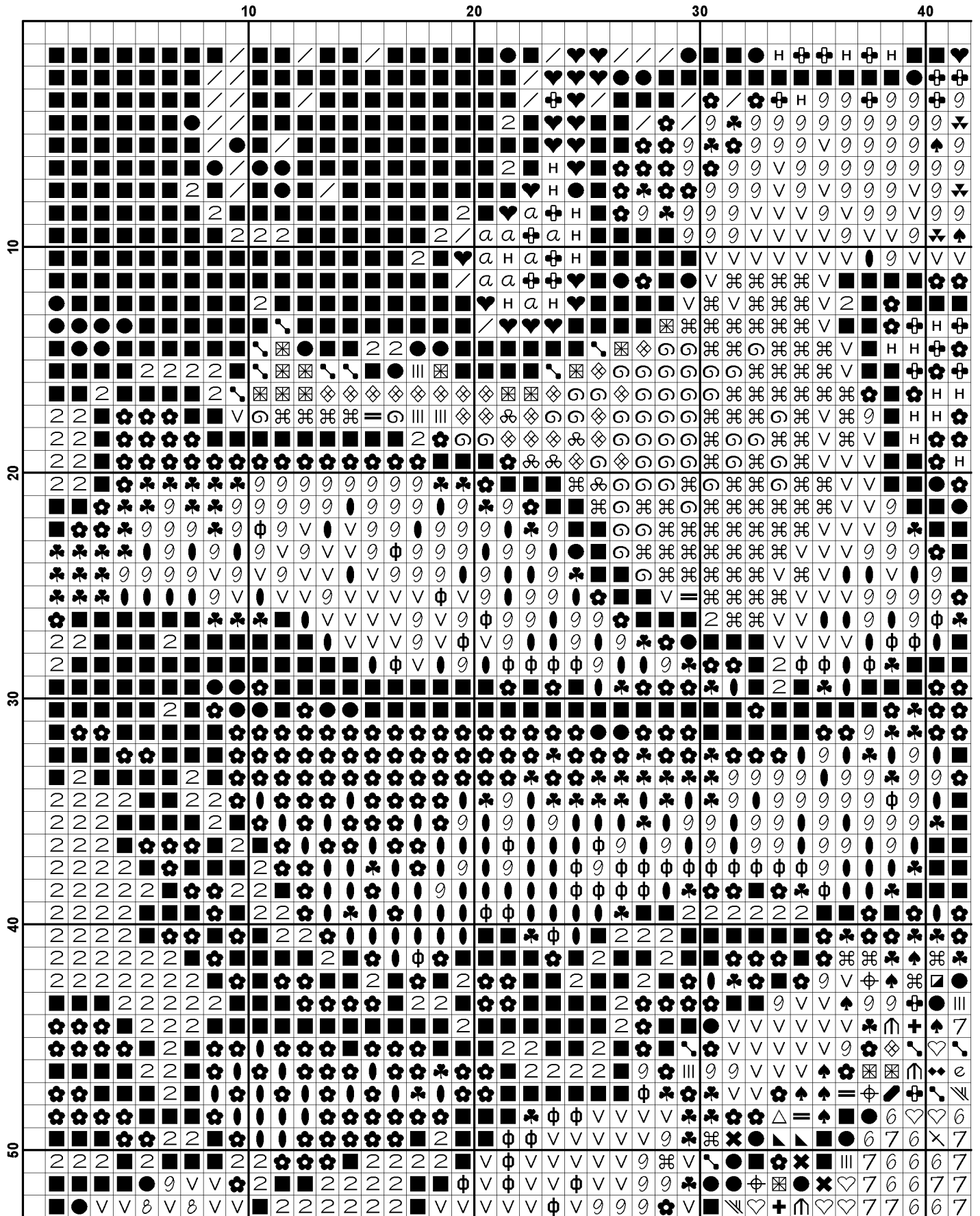

	40	50	60	70	80
10	■	■	■	■	■
11	■	■	■	■	■
12	■	■	■	■	■
13	■	■	■	■	■
14	■	■	■	■	■
15	■	■	■	■	■
16	■	■	■	■	■
17	■	■	■	■	■
18	■	■	■	■	■
19	■	■	■	■	■
20	■	■	■	■	■
21	■	■	■	■	■
22	■	■	■	■	■
23	■	■	■	■	■
24	■	■	■	■	■
25	■	■	■	■	■
26	■	■	■	■	■
27	■	■	■	■	■
28	■	■	■	■	■
29	■	■	■	■	■
30	■	■	■	■	■
31	■	■	■	■	■
32	■	■	■	■	■
33	■	■	■	■	■
34	■	■	■	■	■
35	■	■	■	■	■
36	■	■	■	■	■
37	■	■	■	■	■
38	■	■	■	■	■
39	■	■	■	■	■
40	■	■	■	■	■
41	■	■	■	■	■
42	■	■	■	■	■
43	■	■	■	■	■
44	■	■	■	■	■
45	■	■	■	■	■
46	■	■	■	■	■
47	■	■	■	■	■
48	■	■	■	■	■
49	■	■	■	■	■
50	■	■	■	■	■

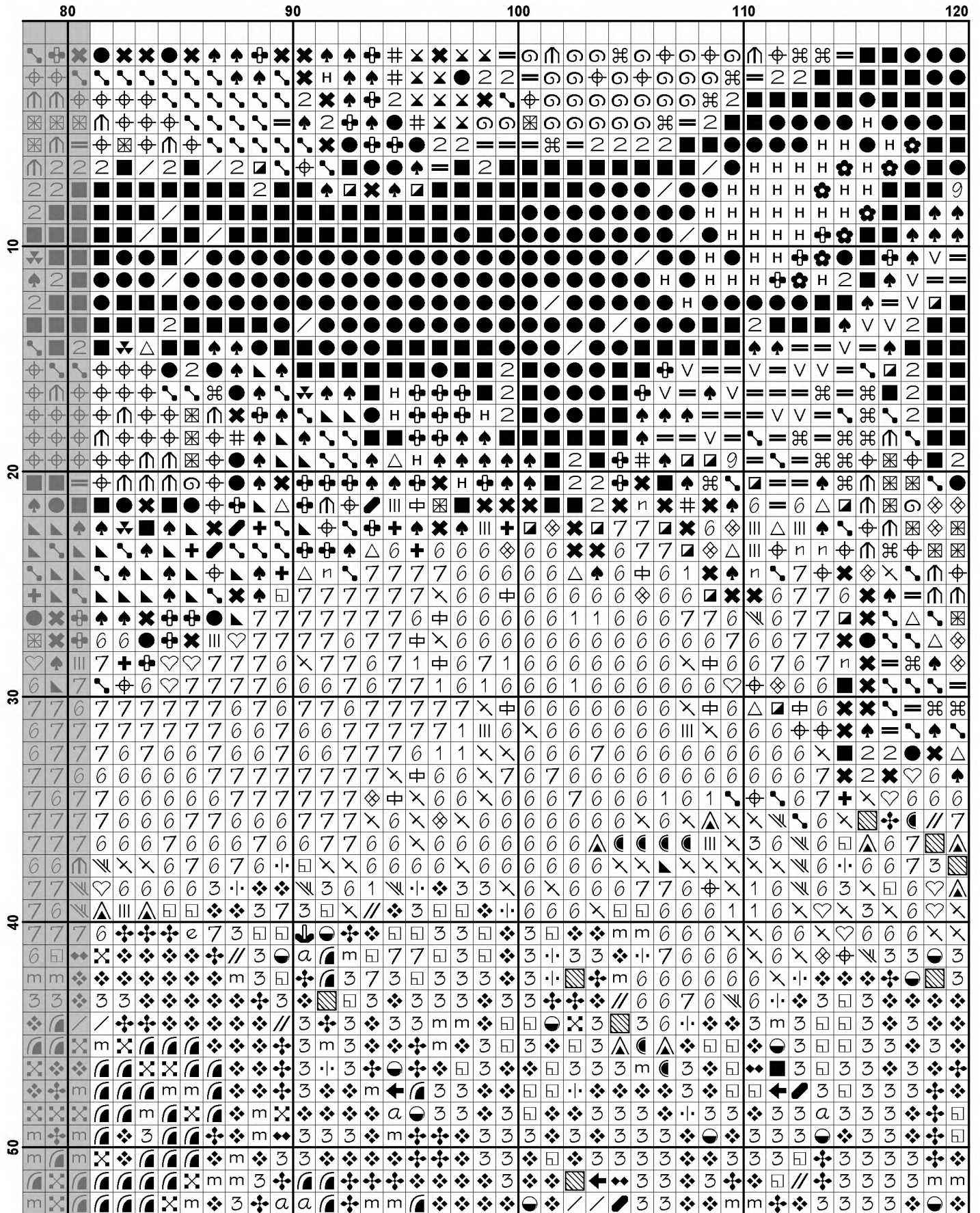

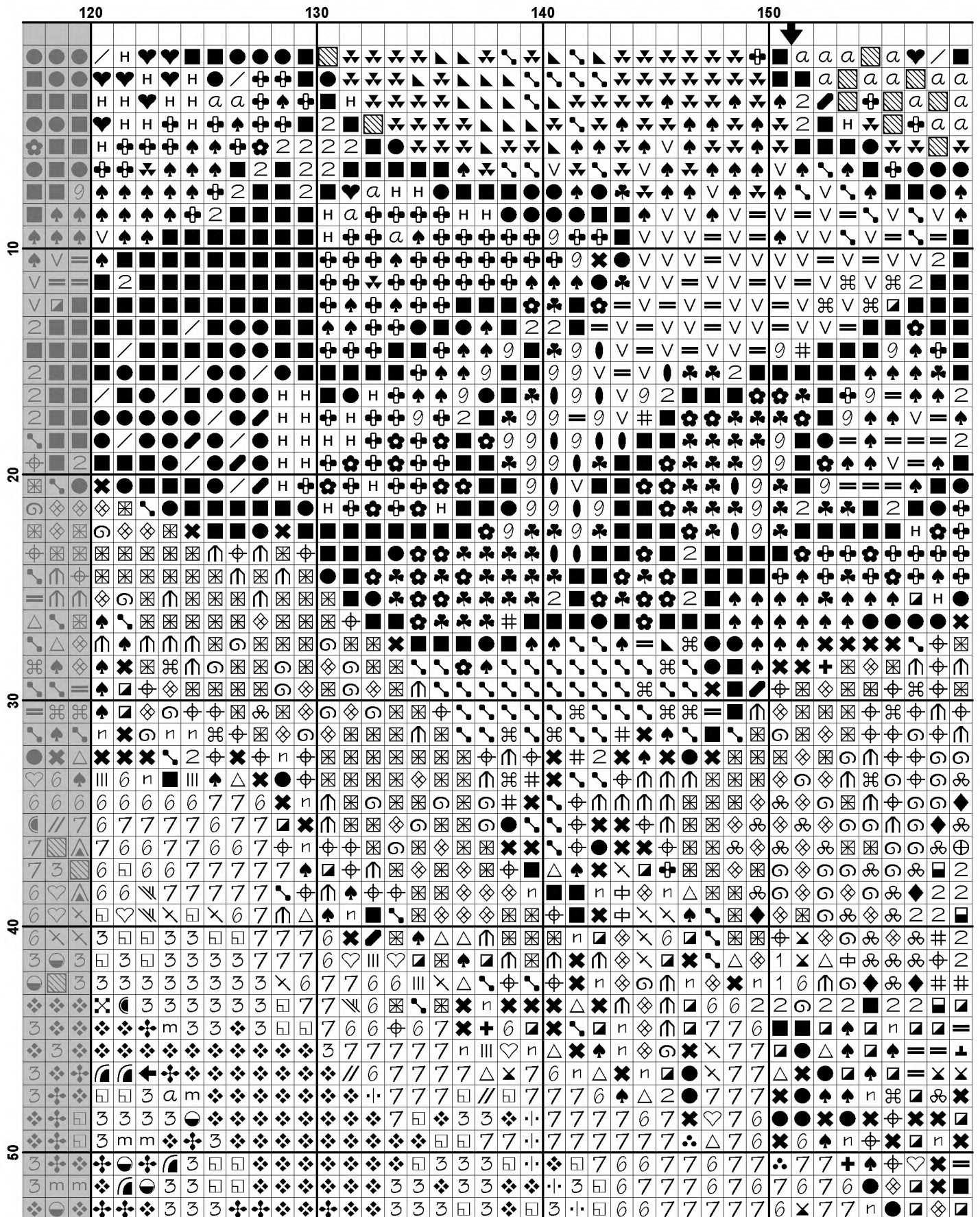



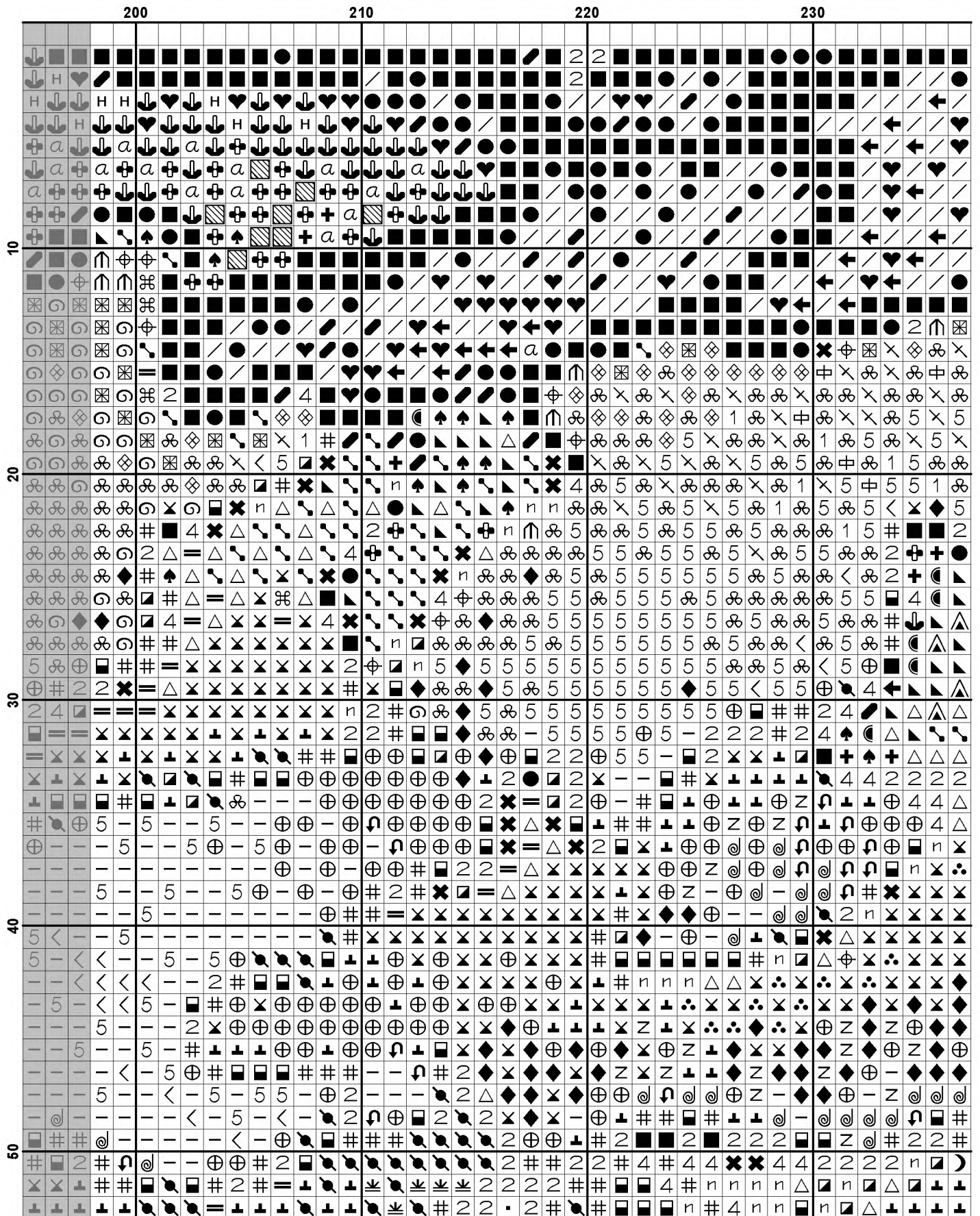

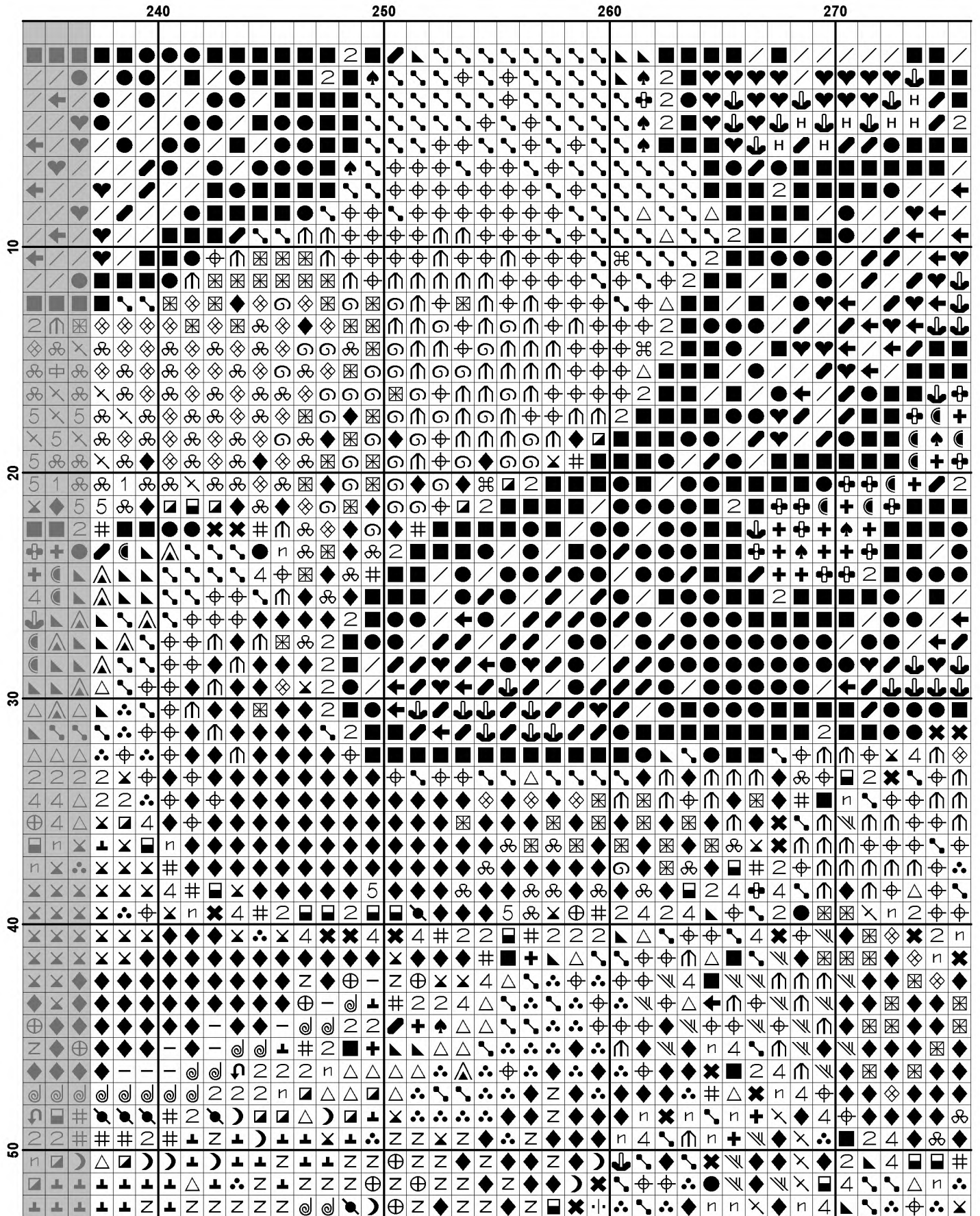

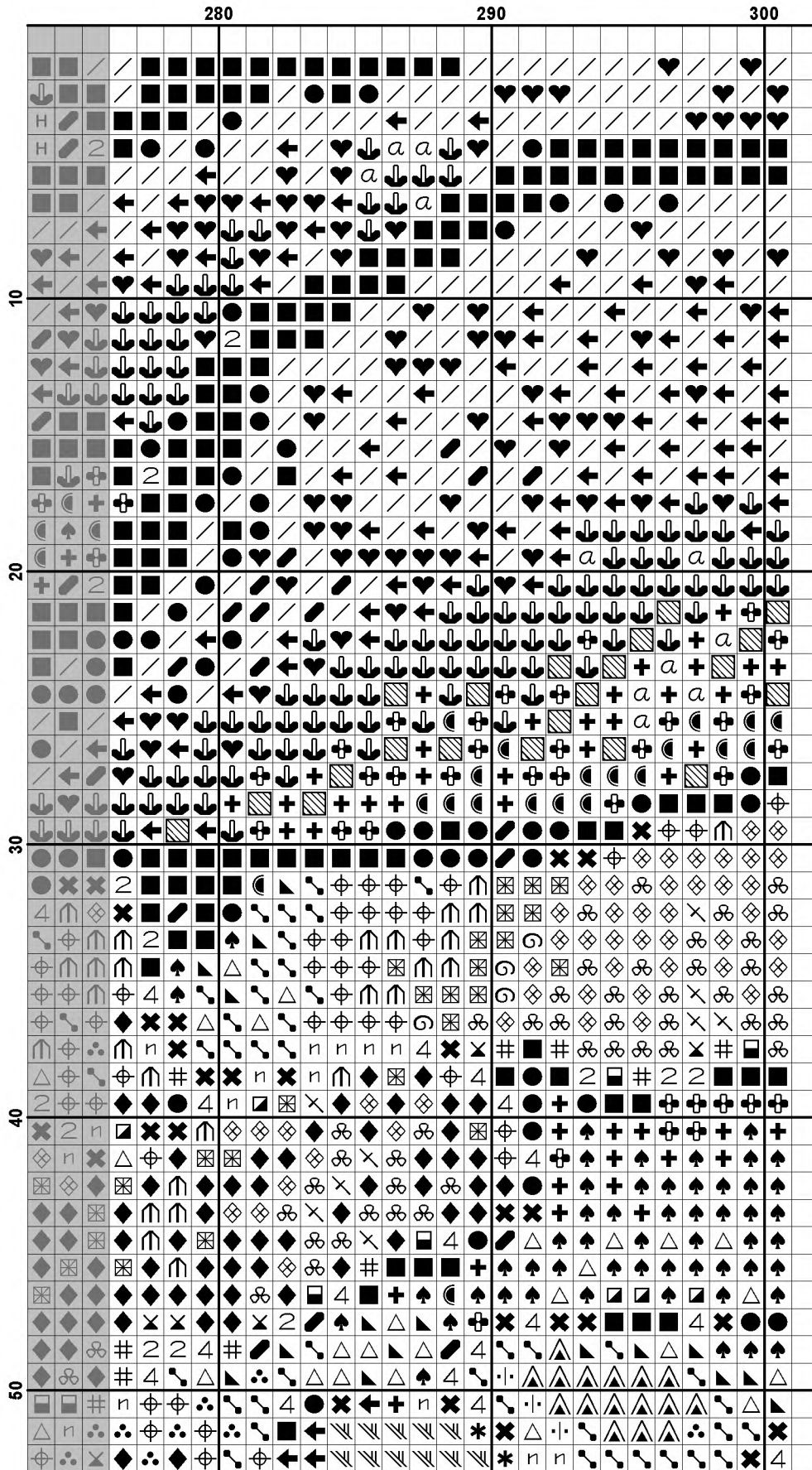

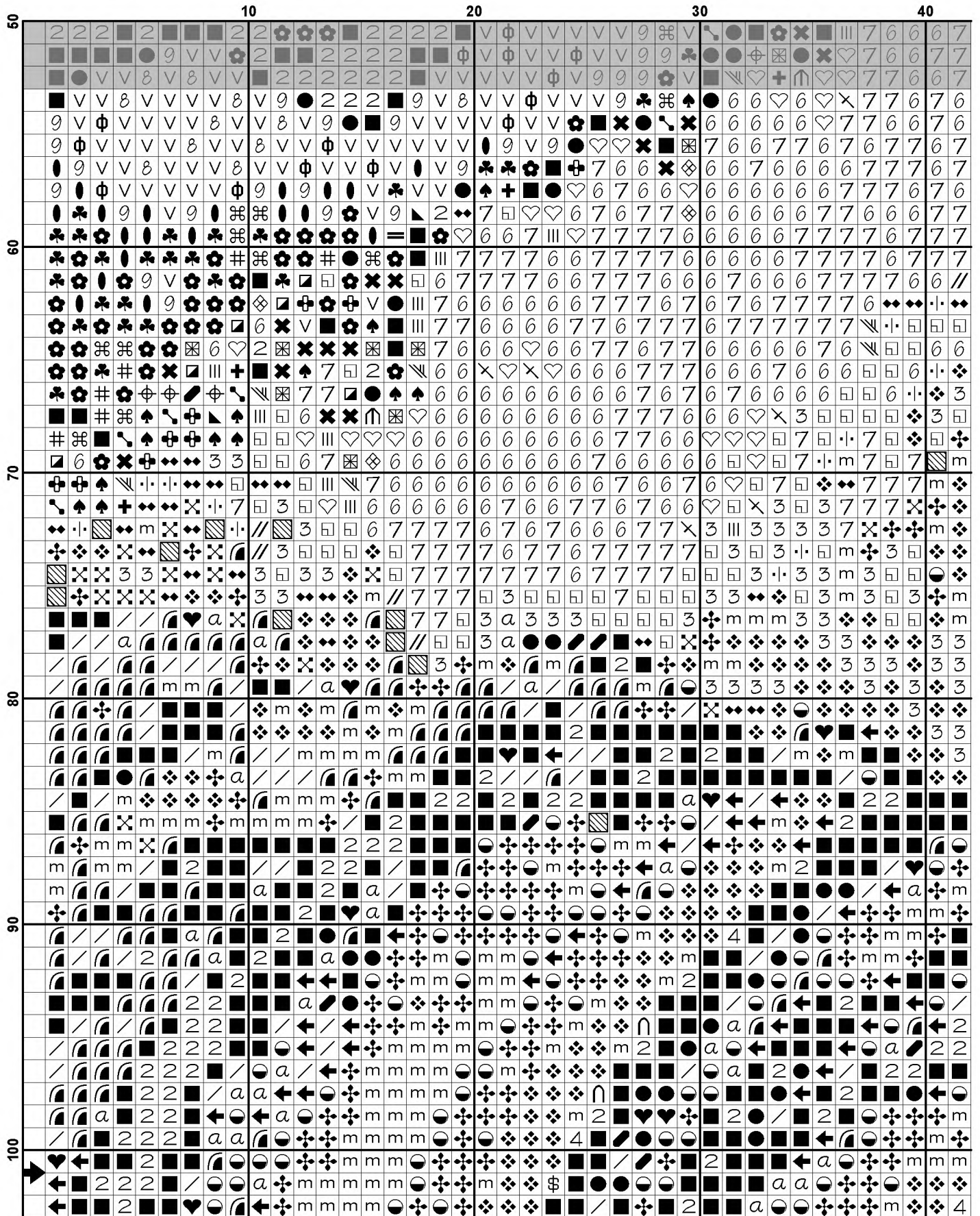

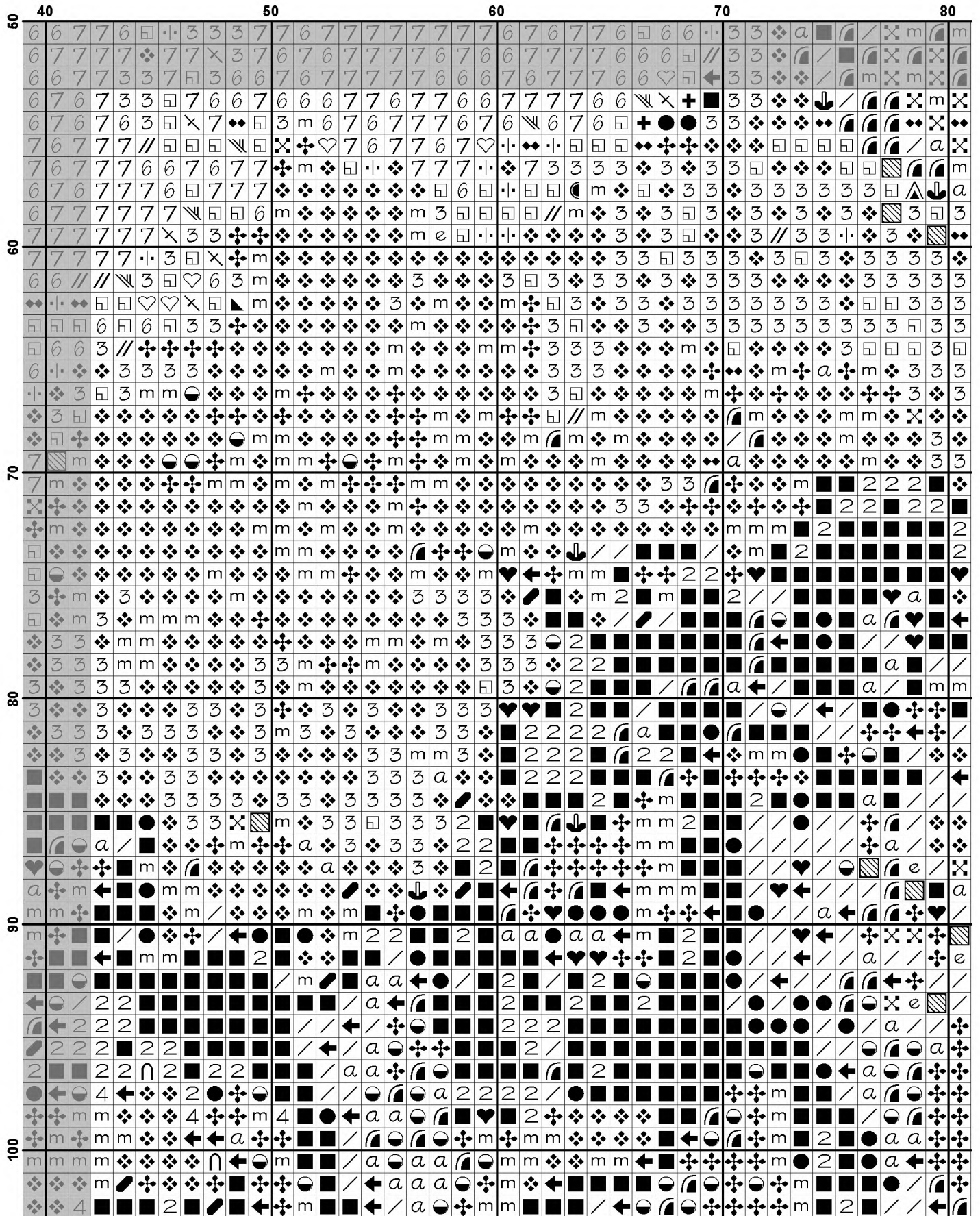

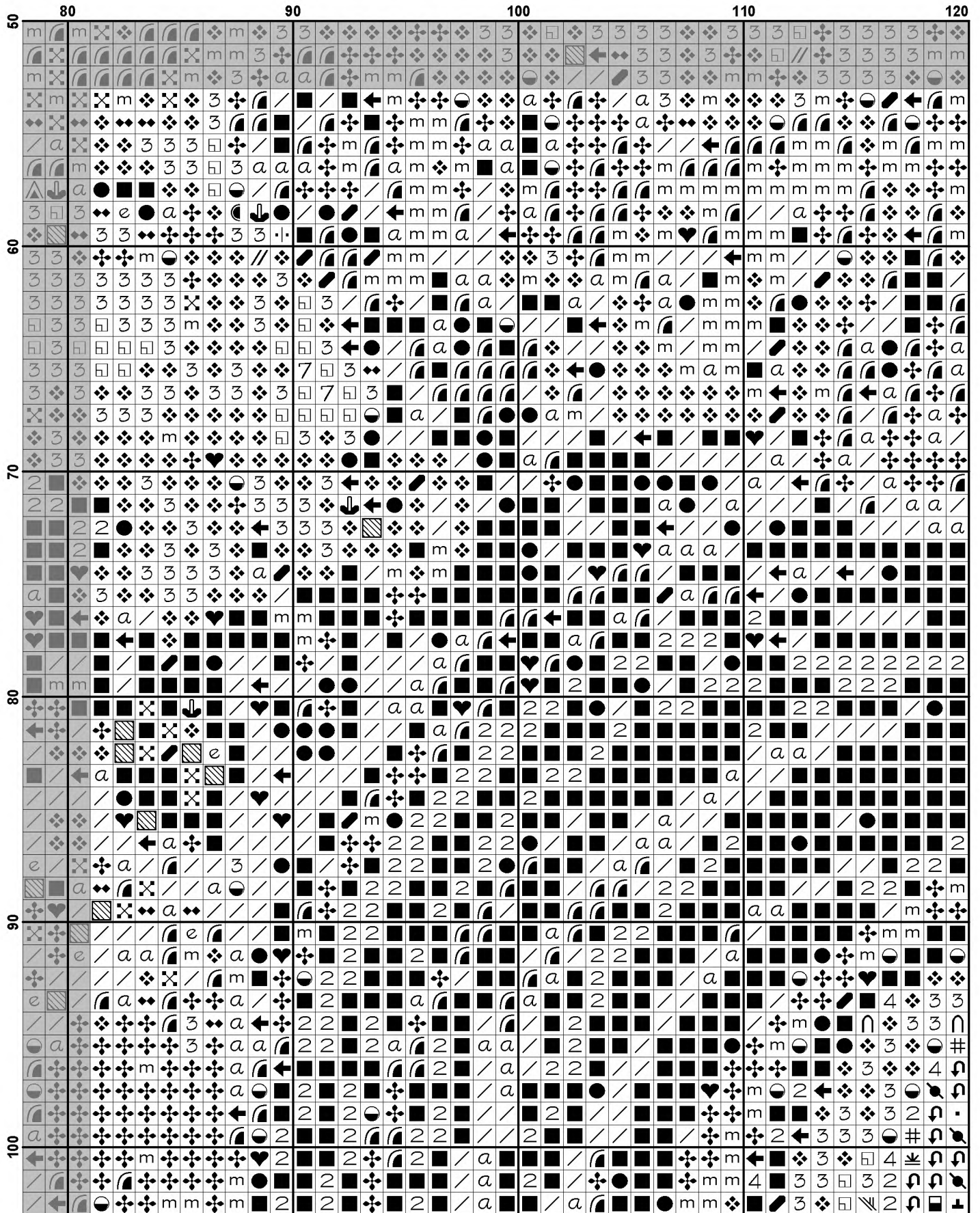

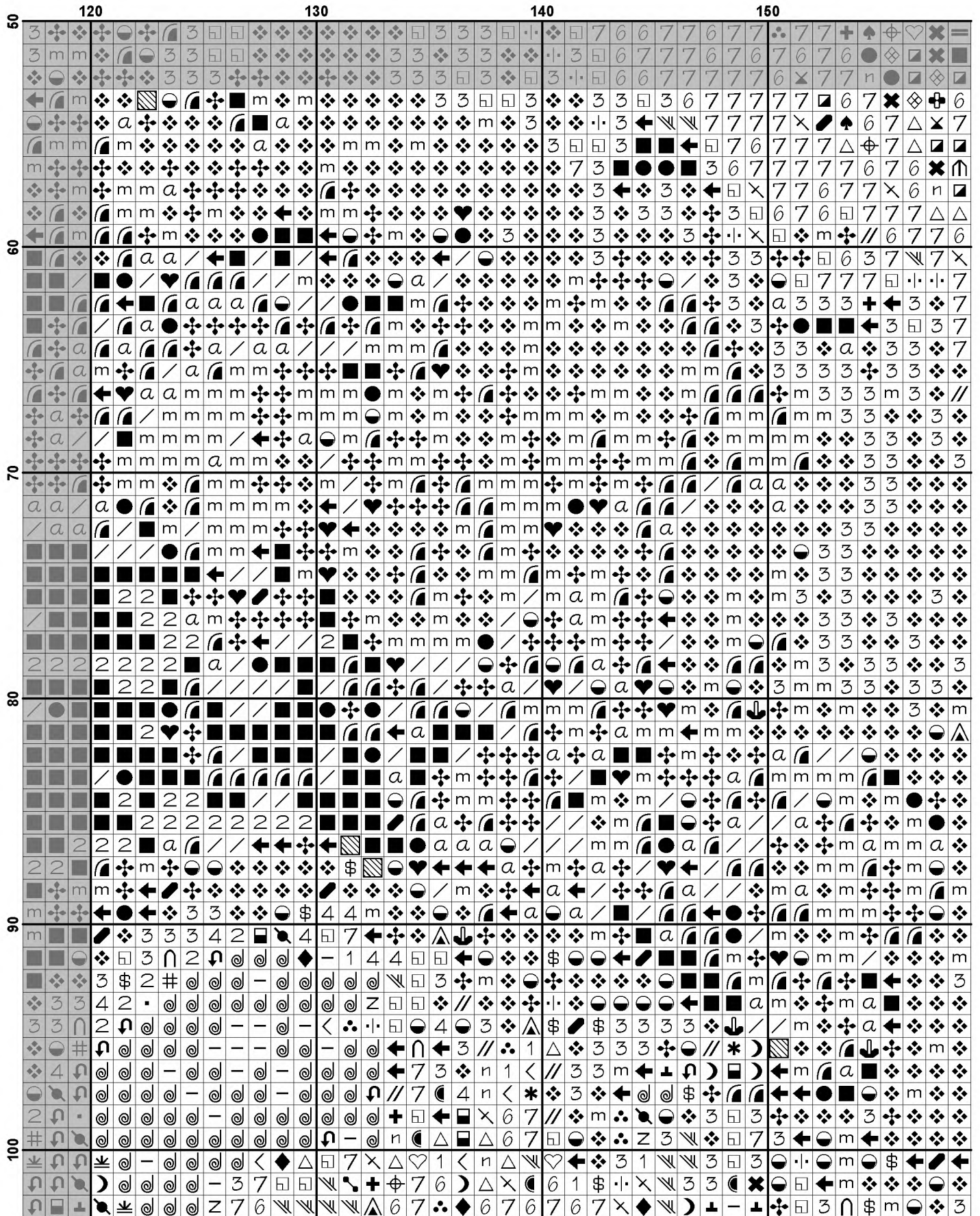

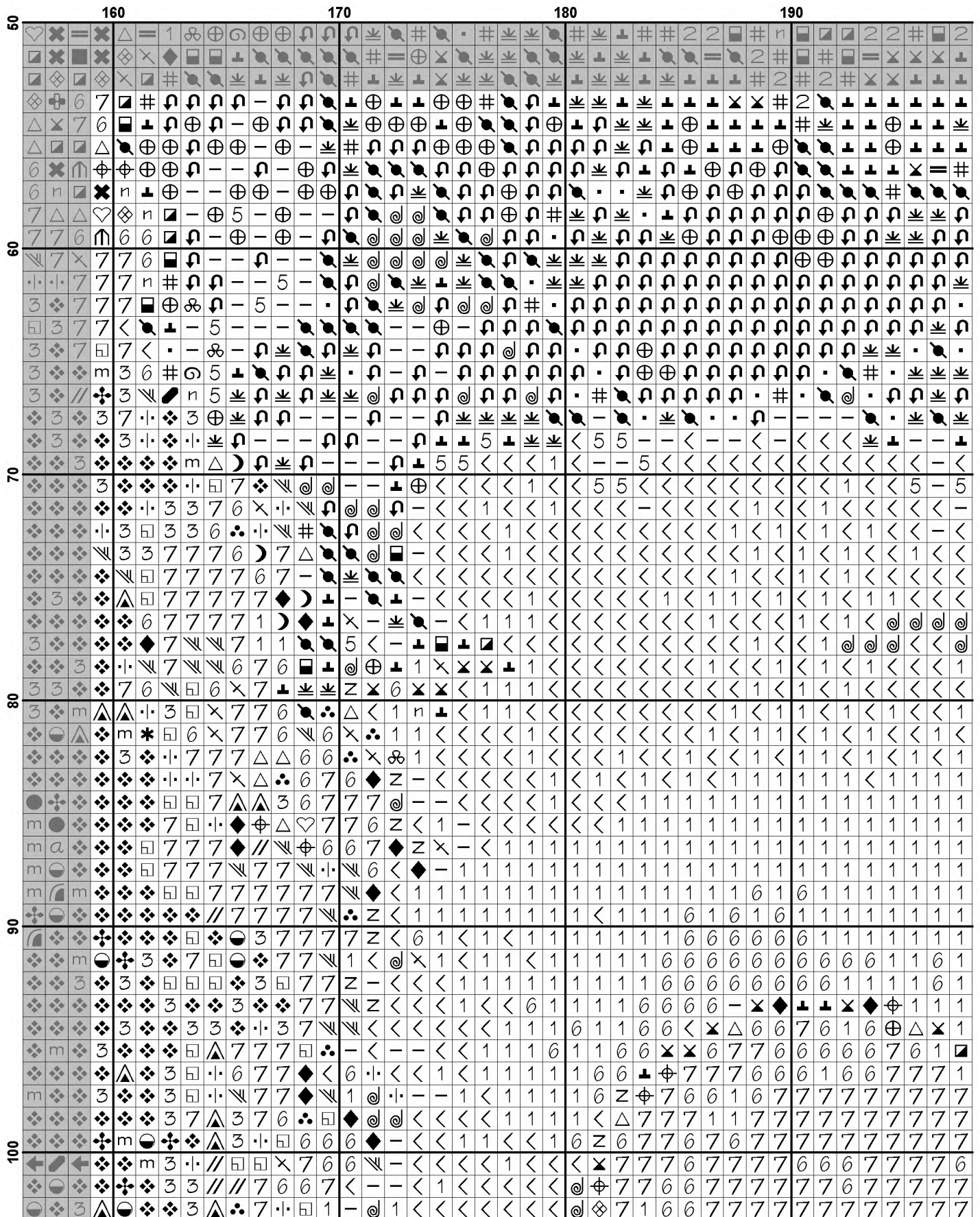

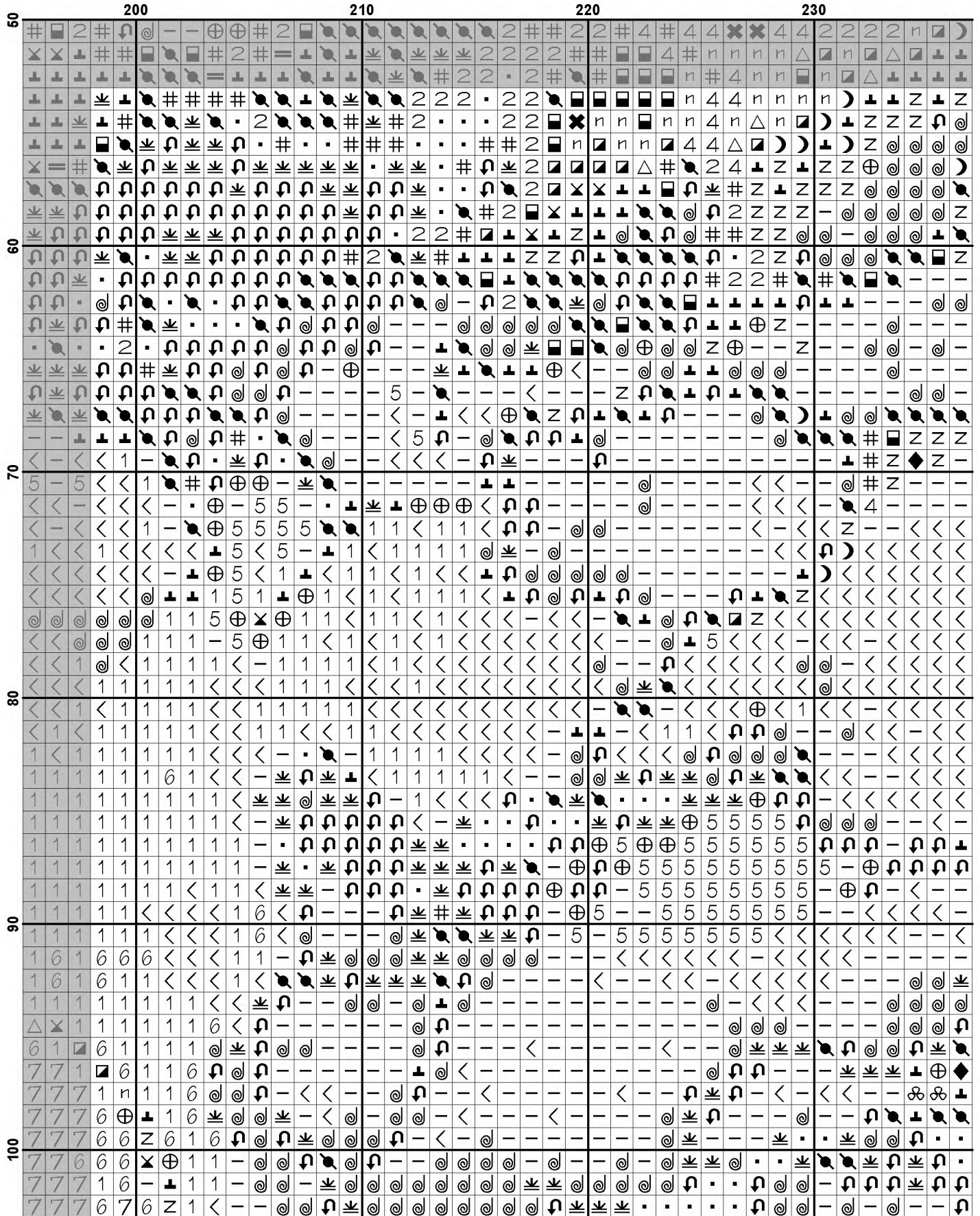

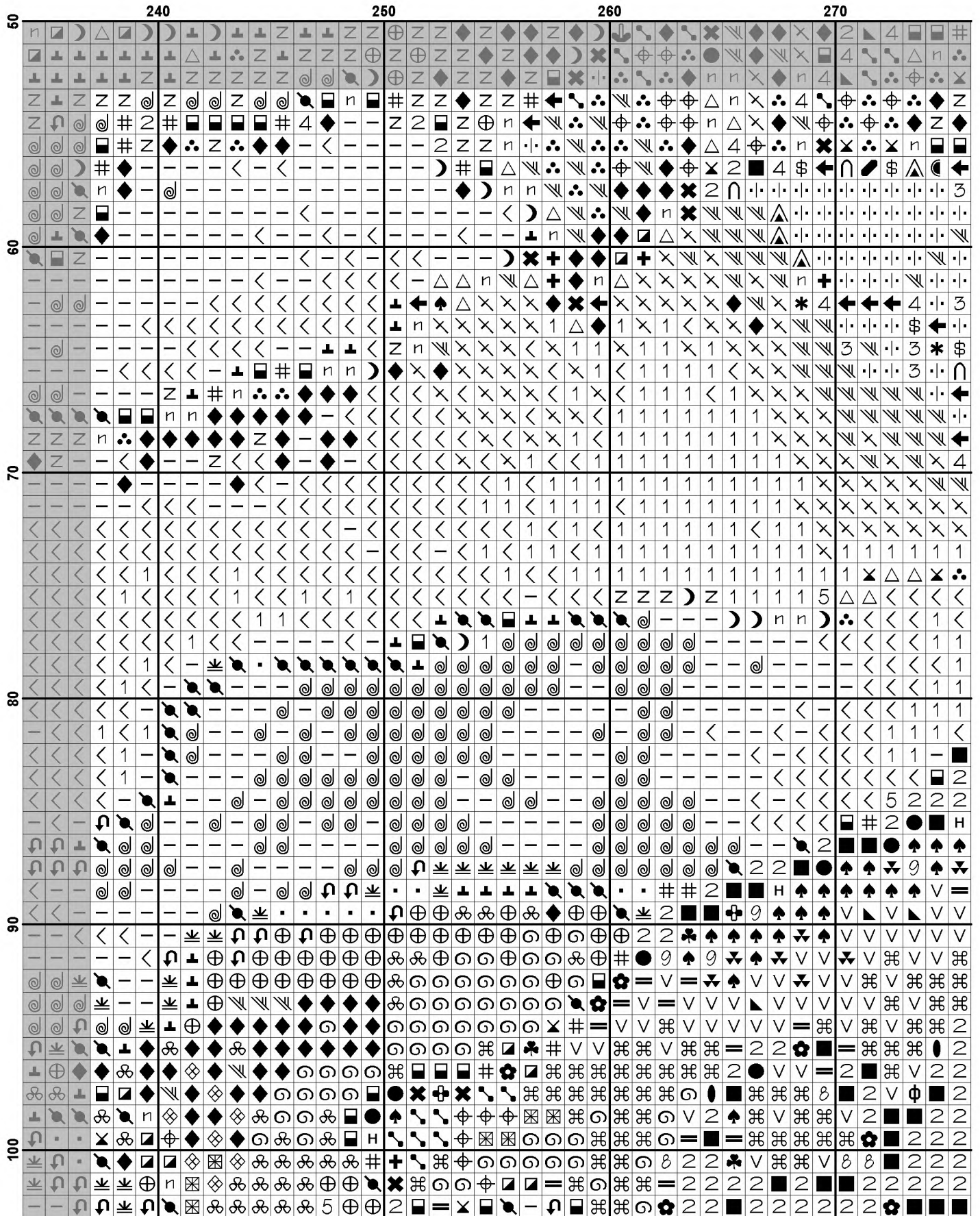

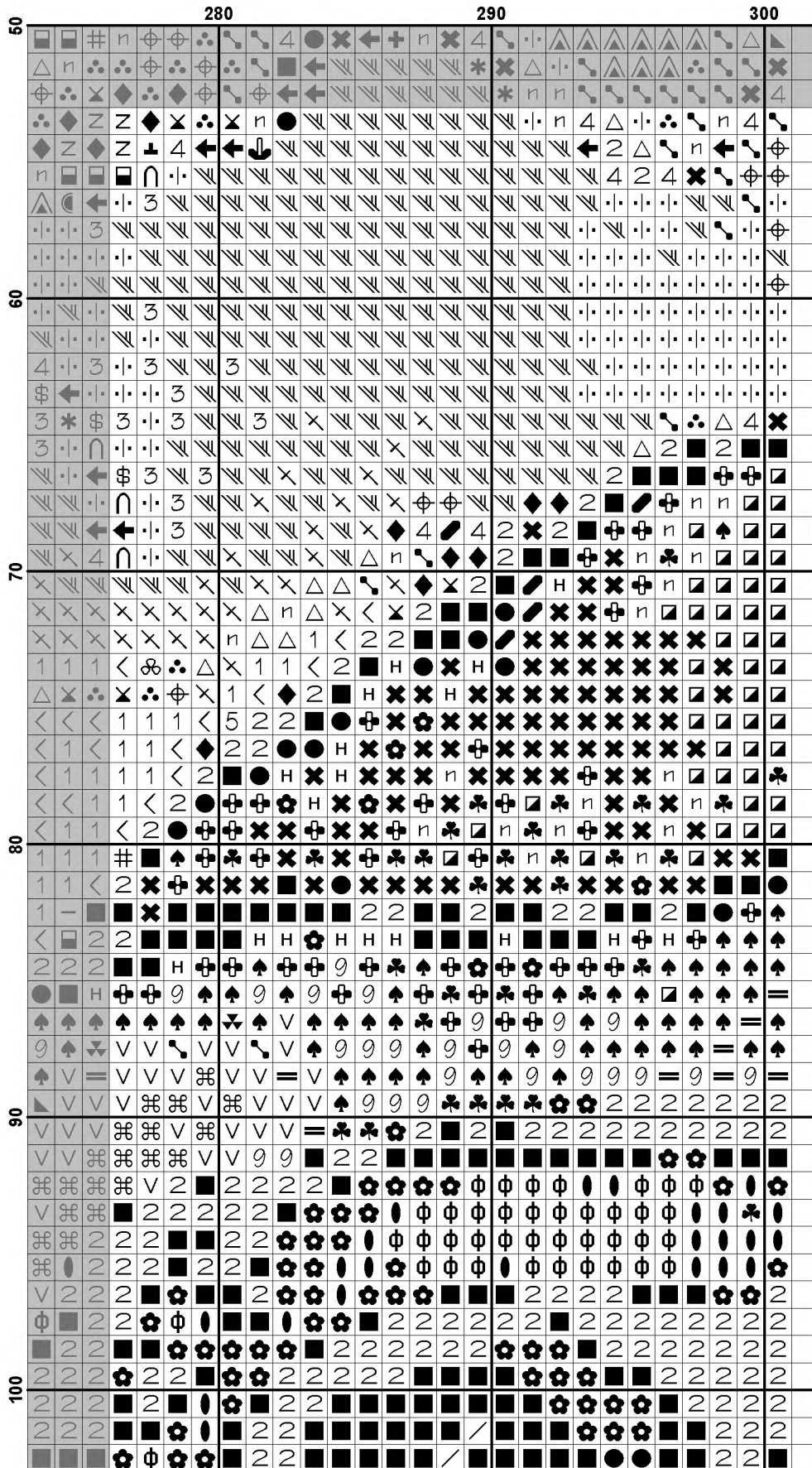

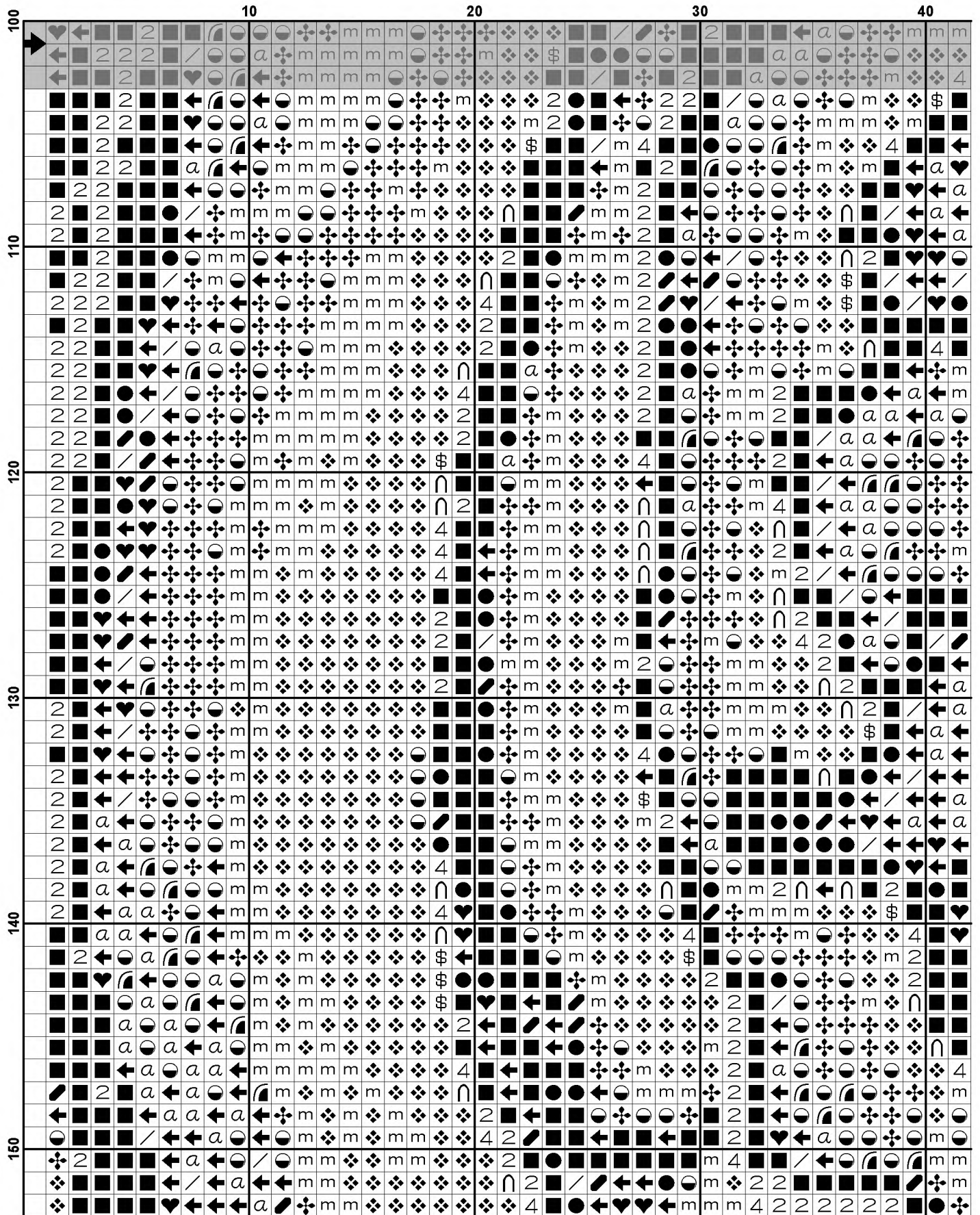

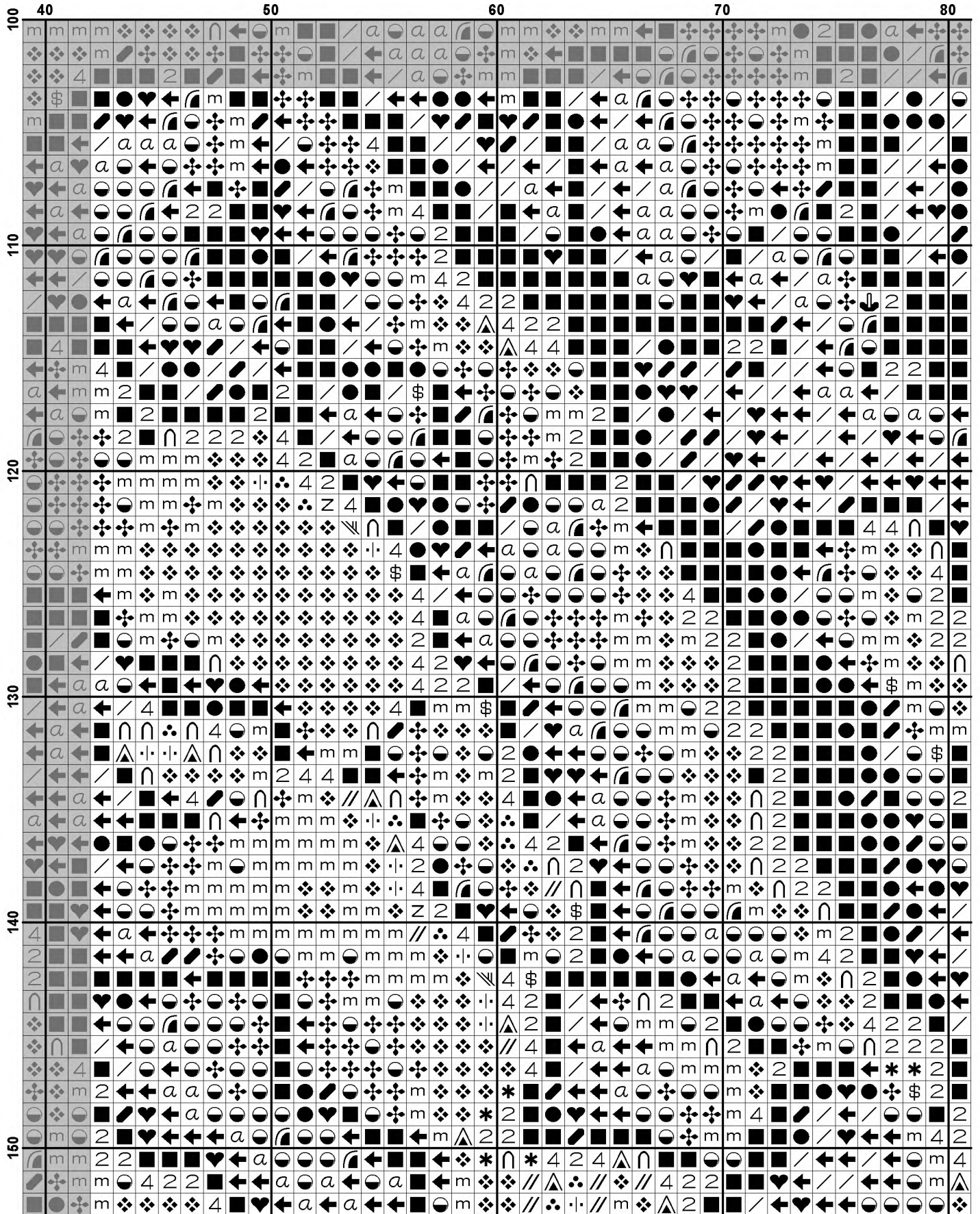

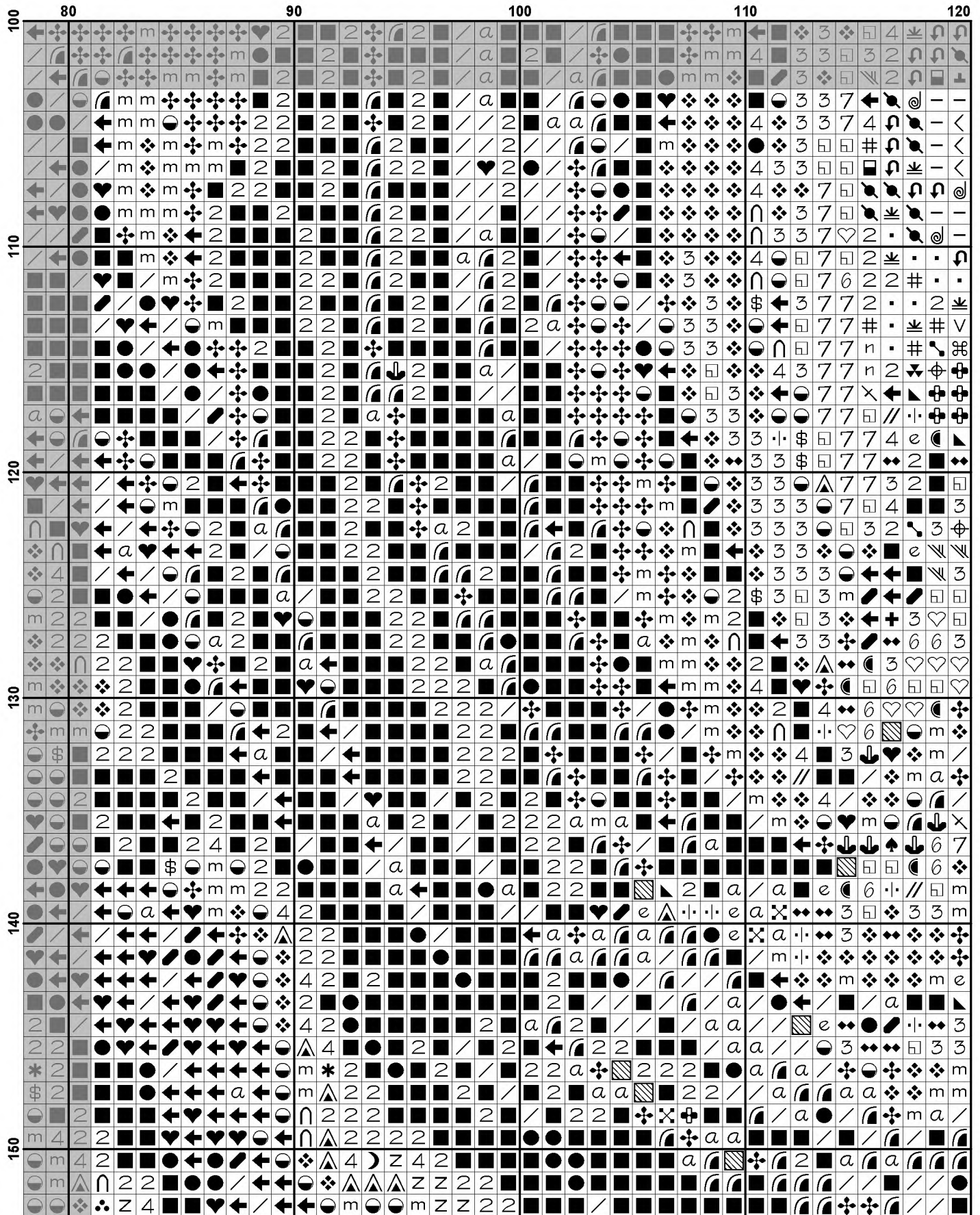

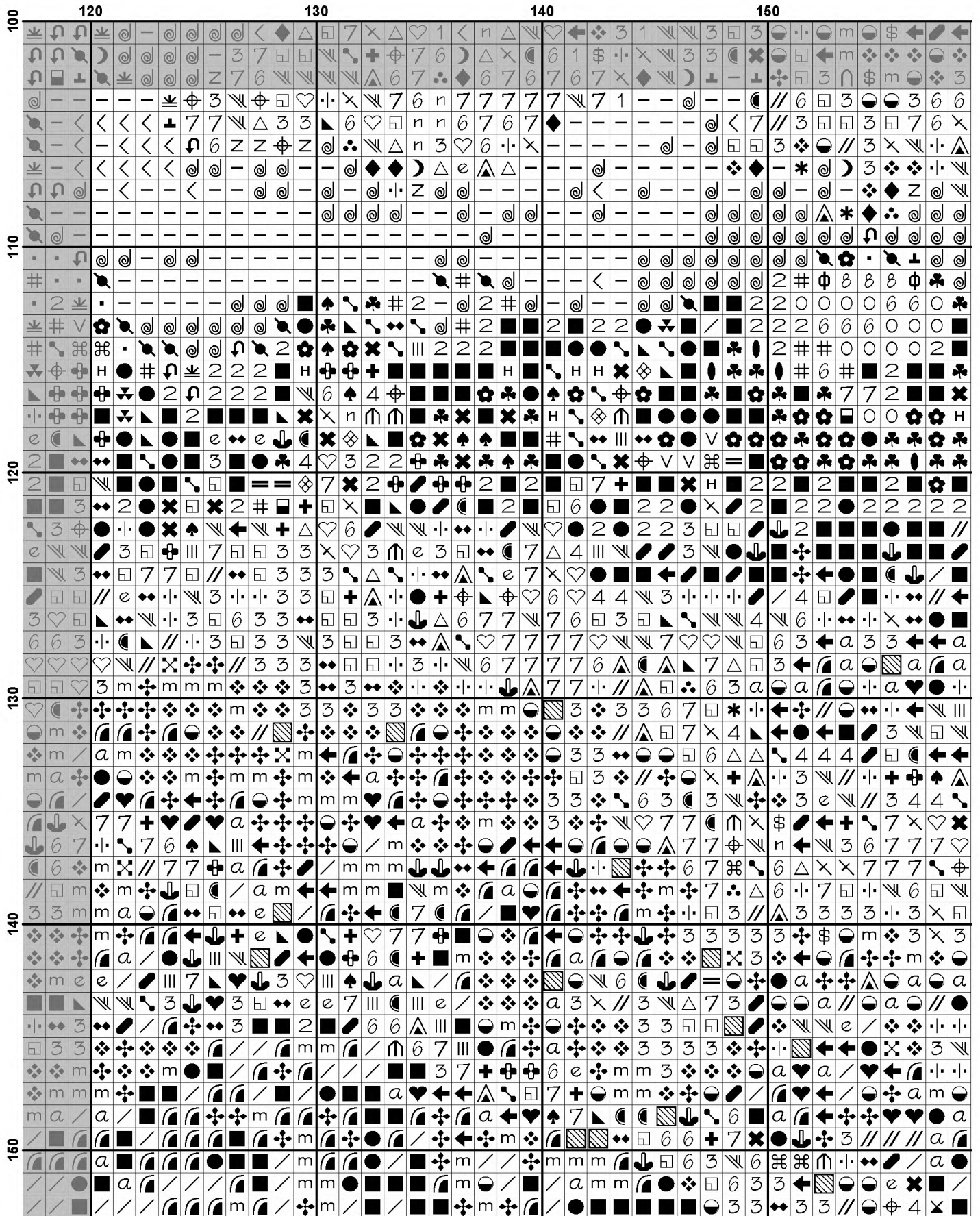

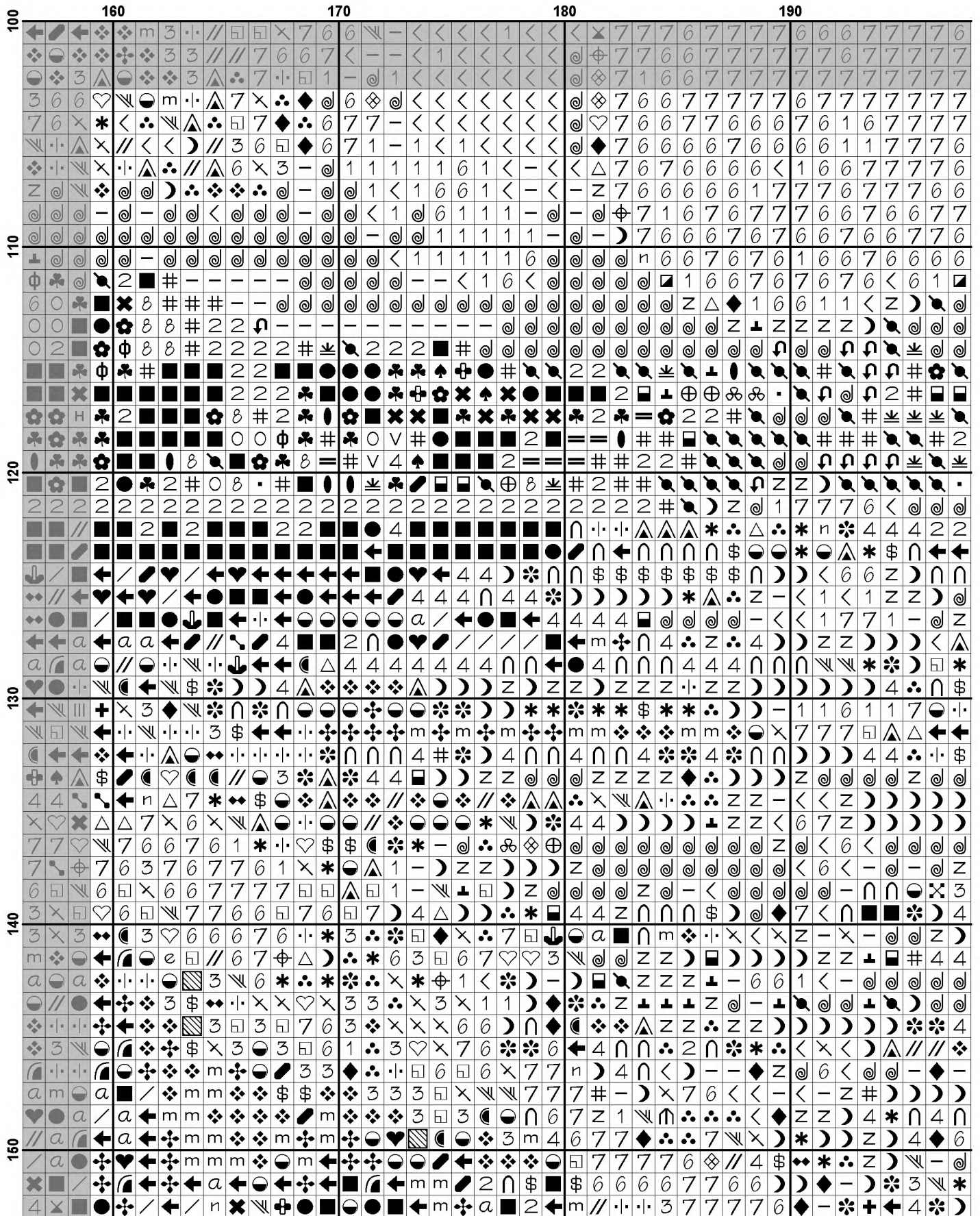

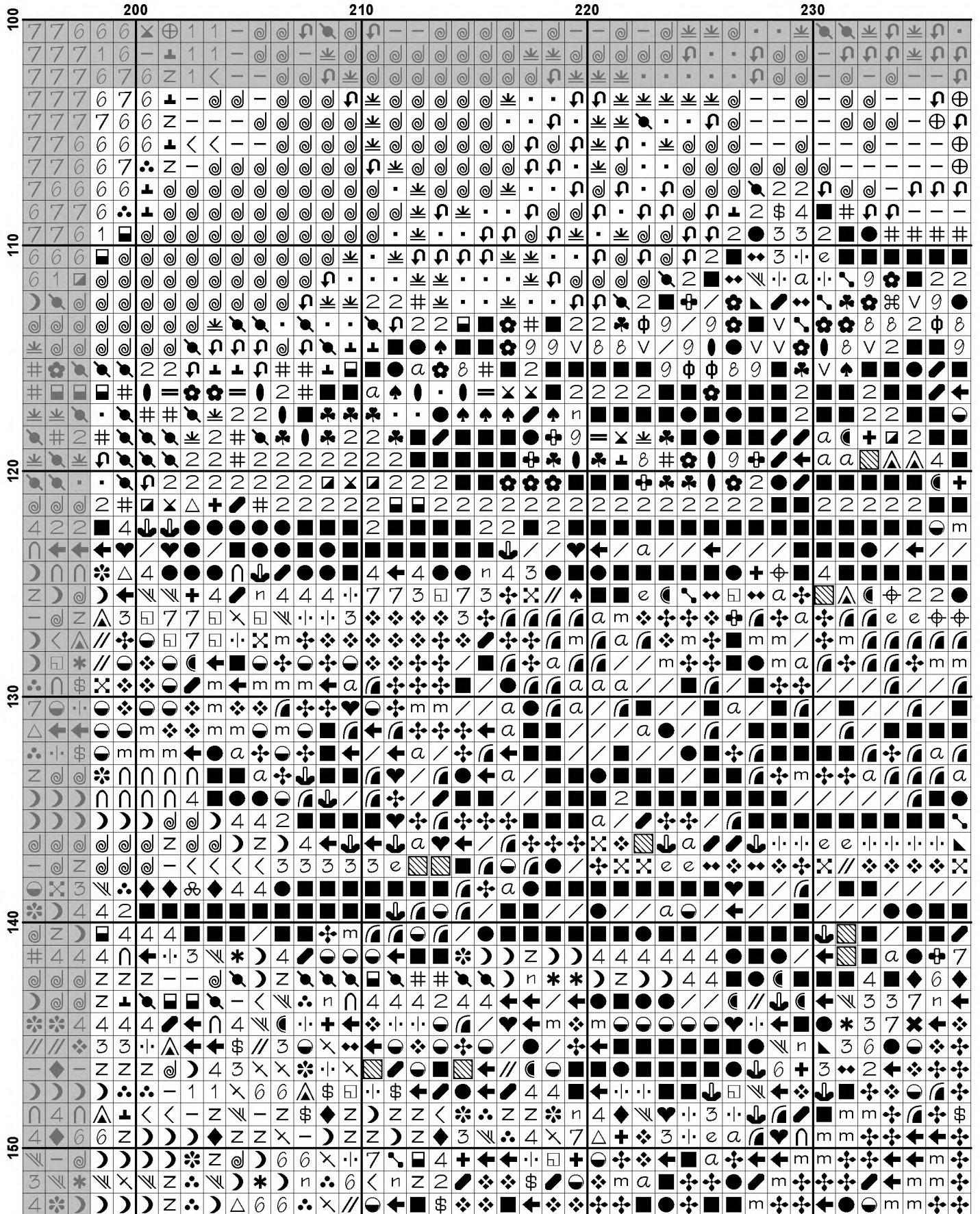

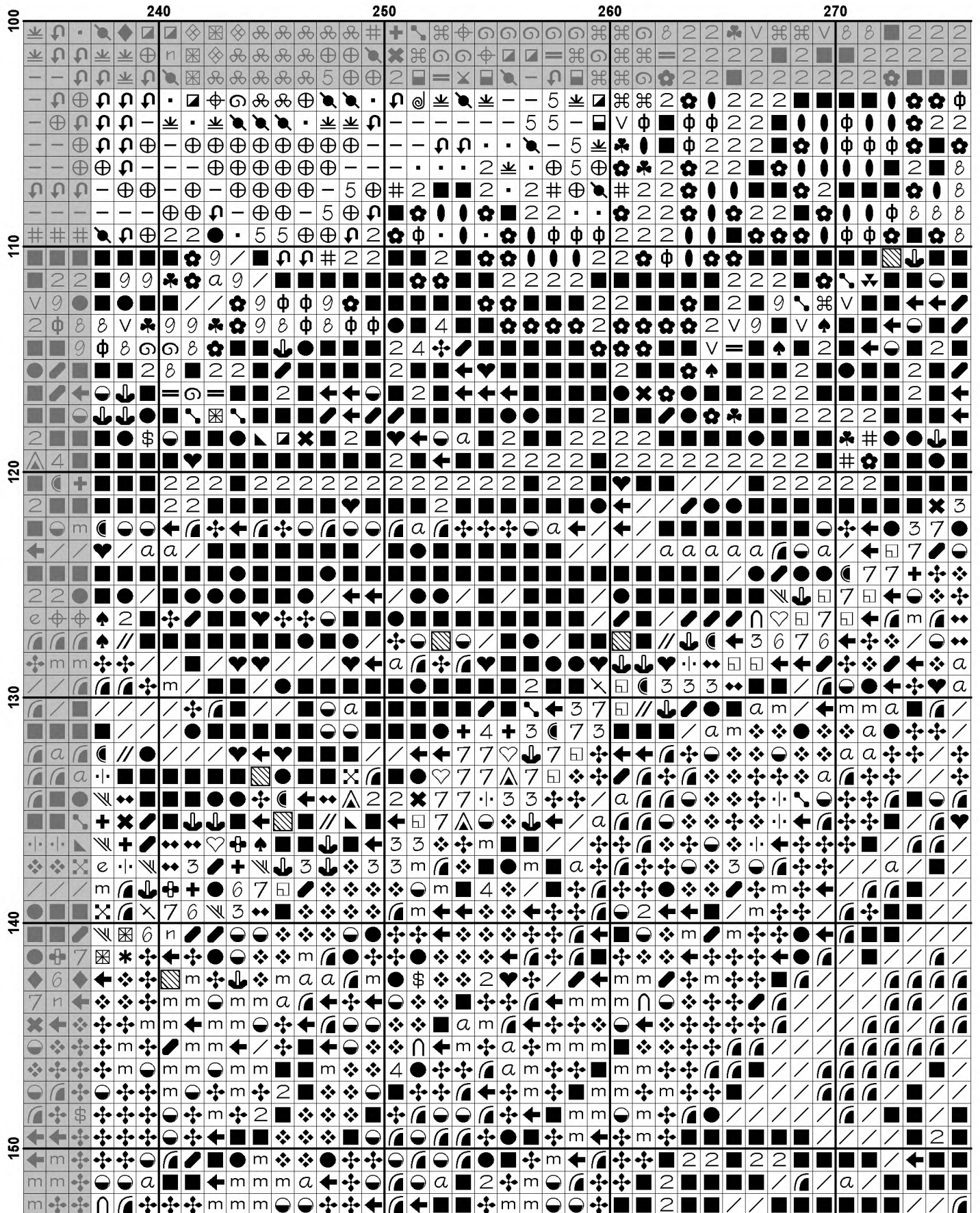

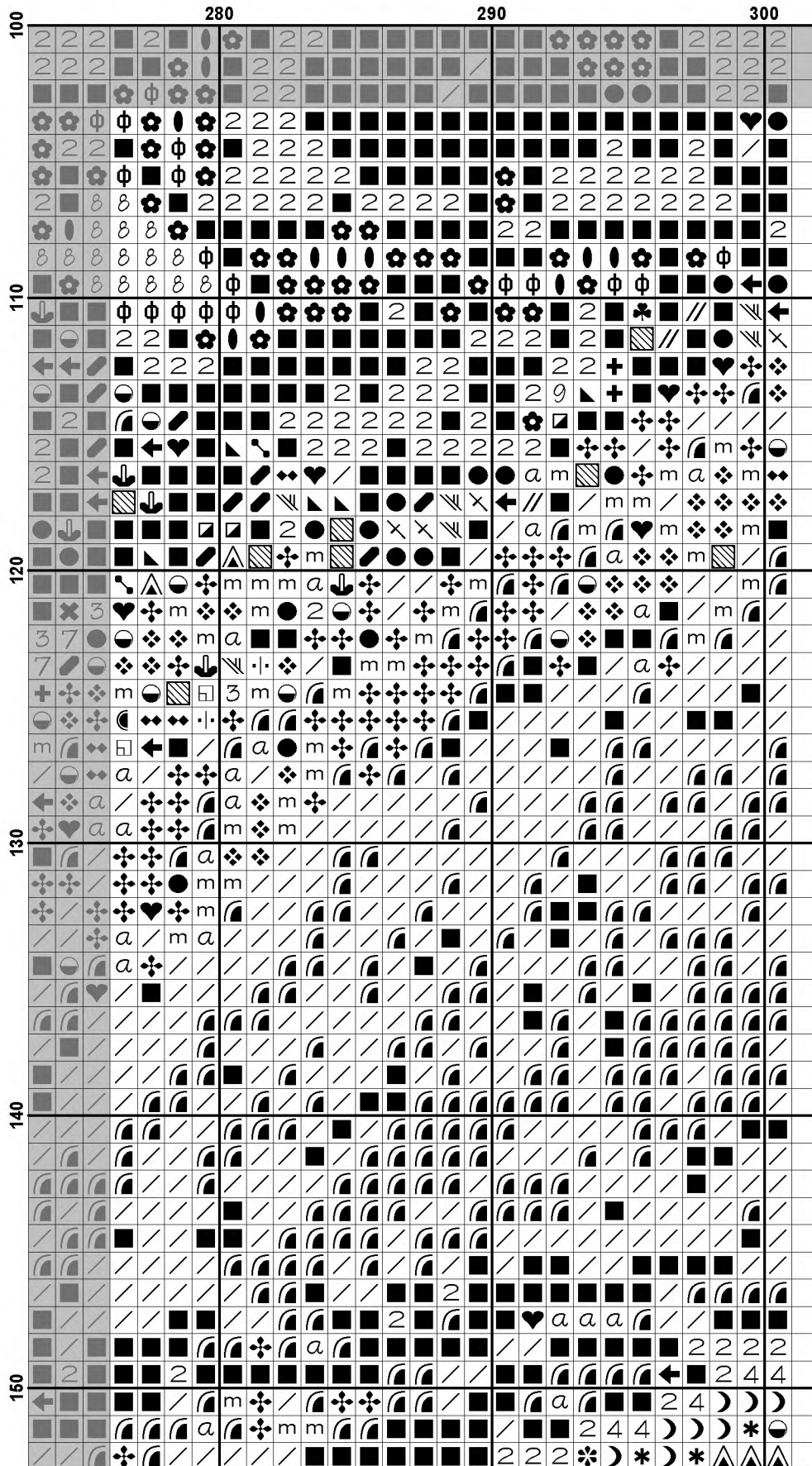

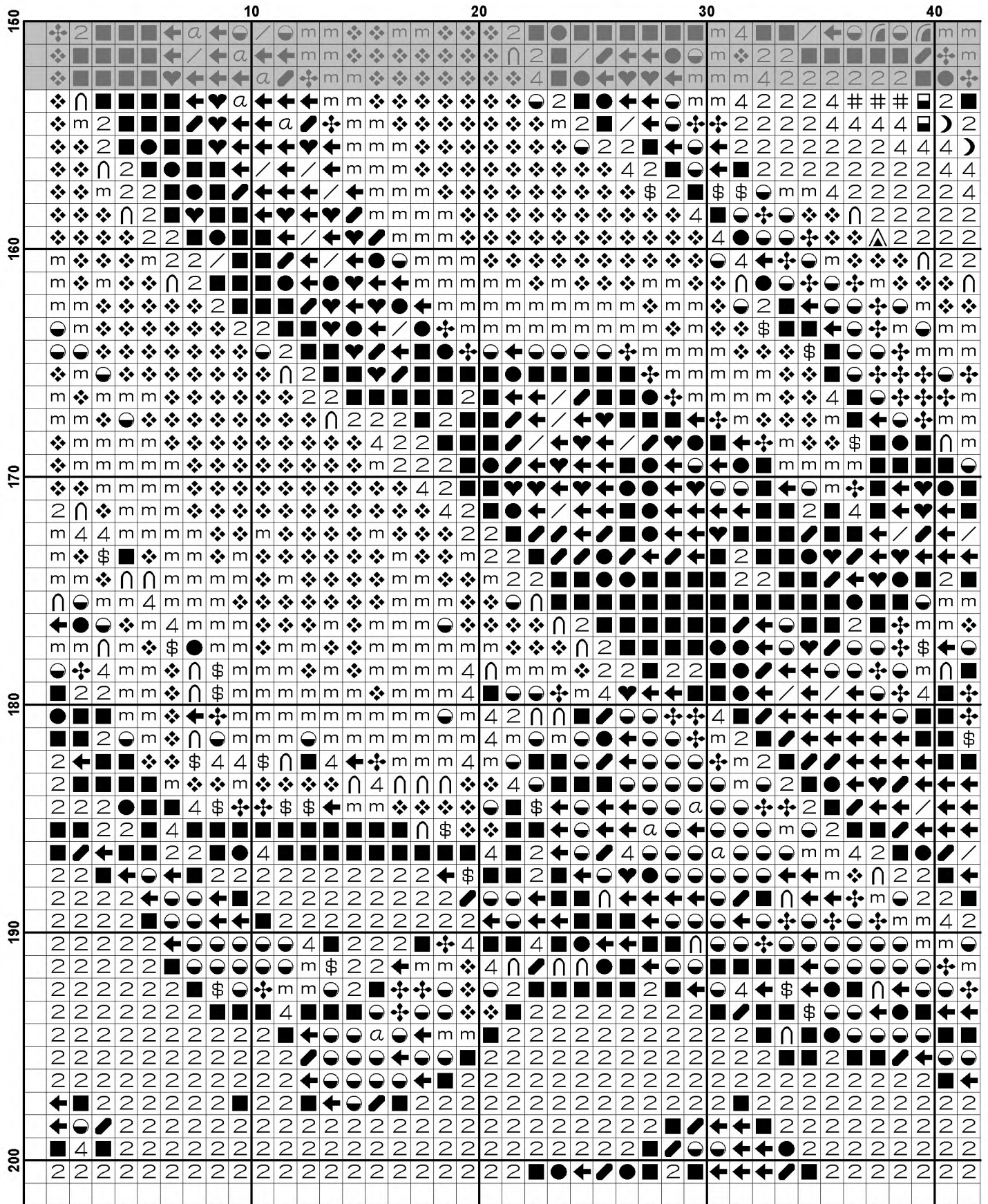

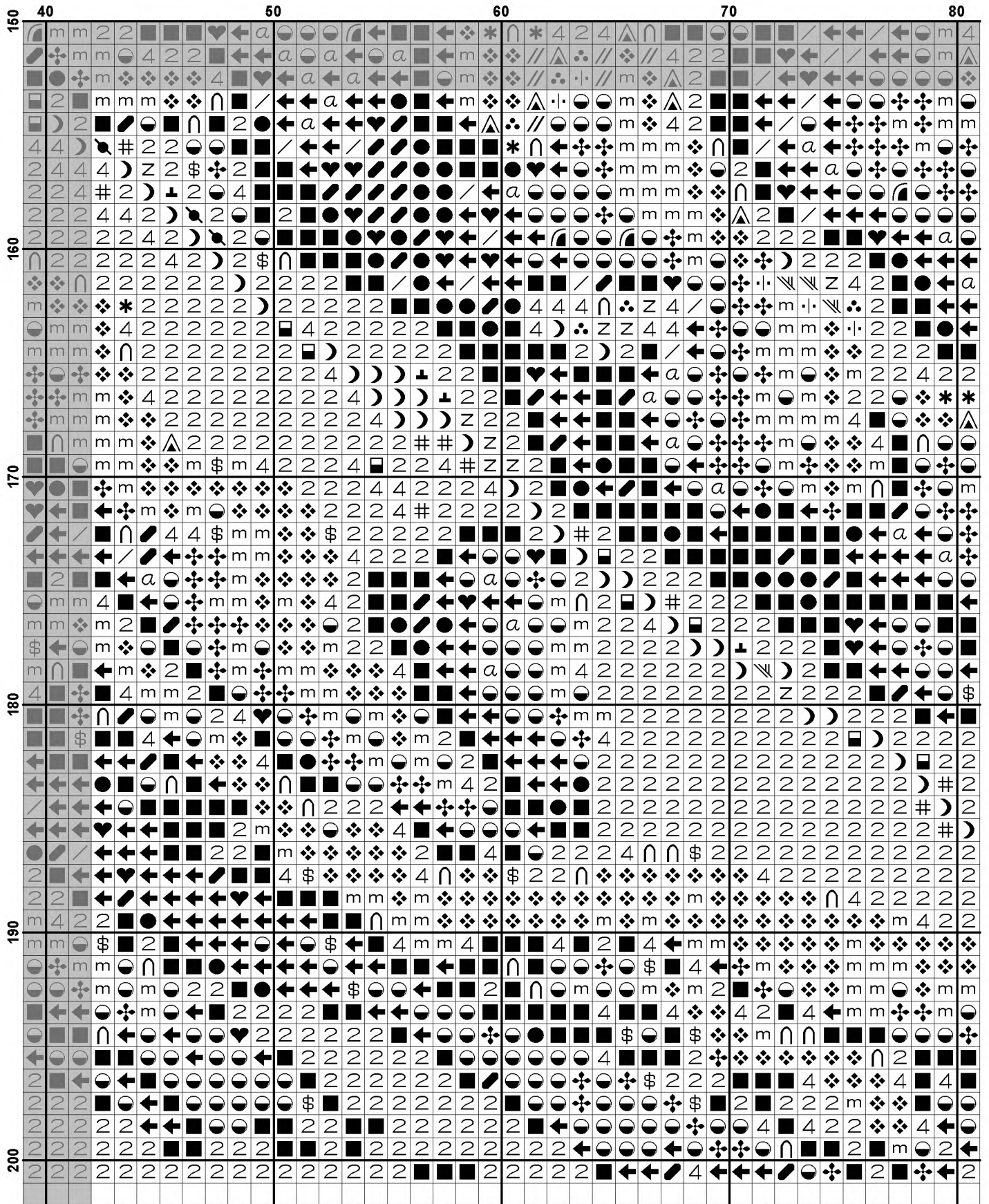

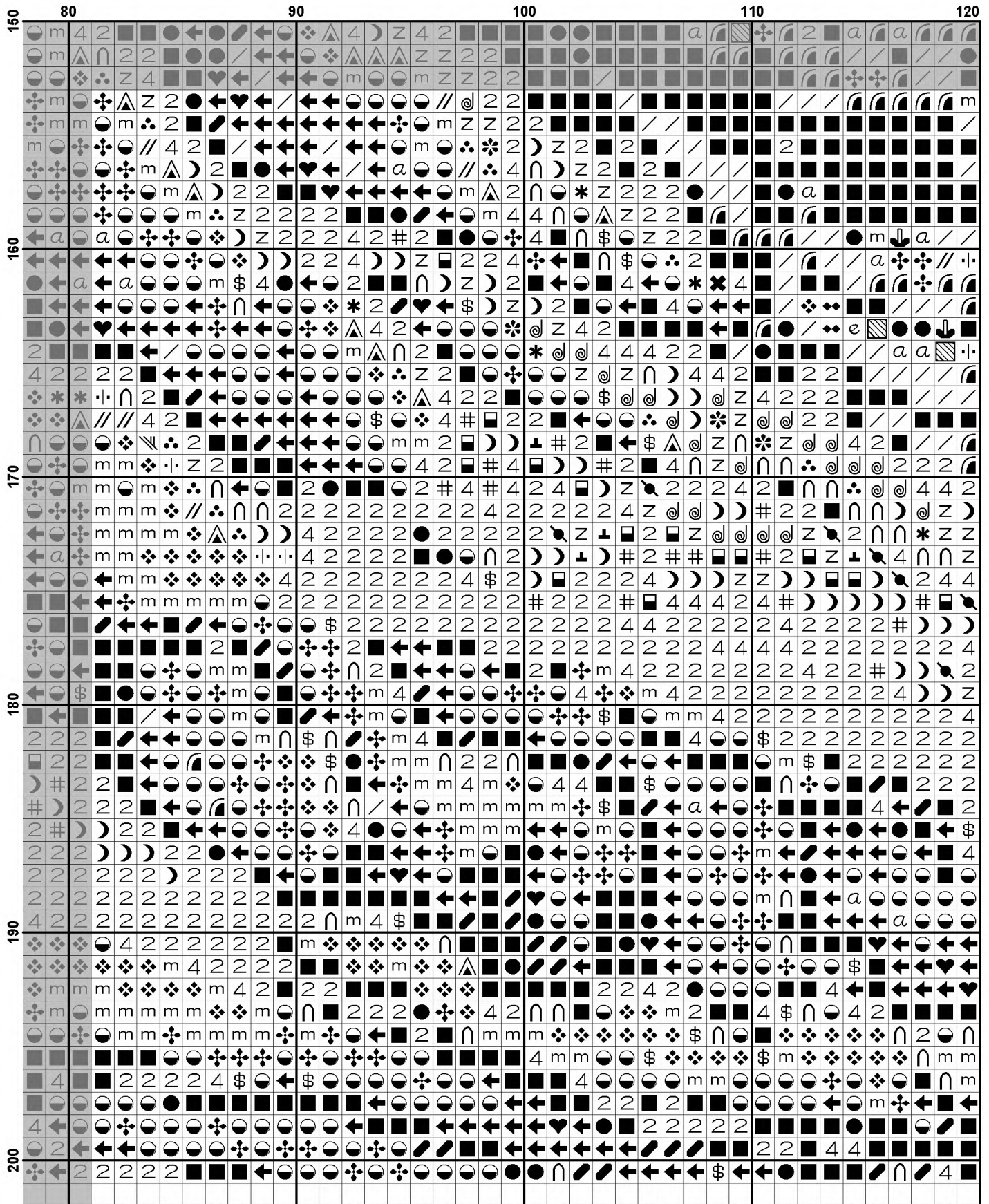

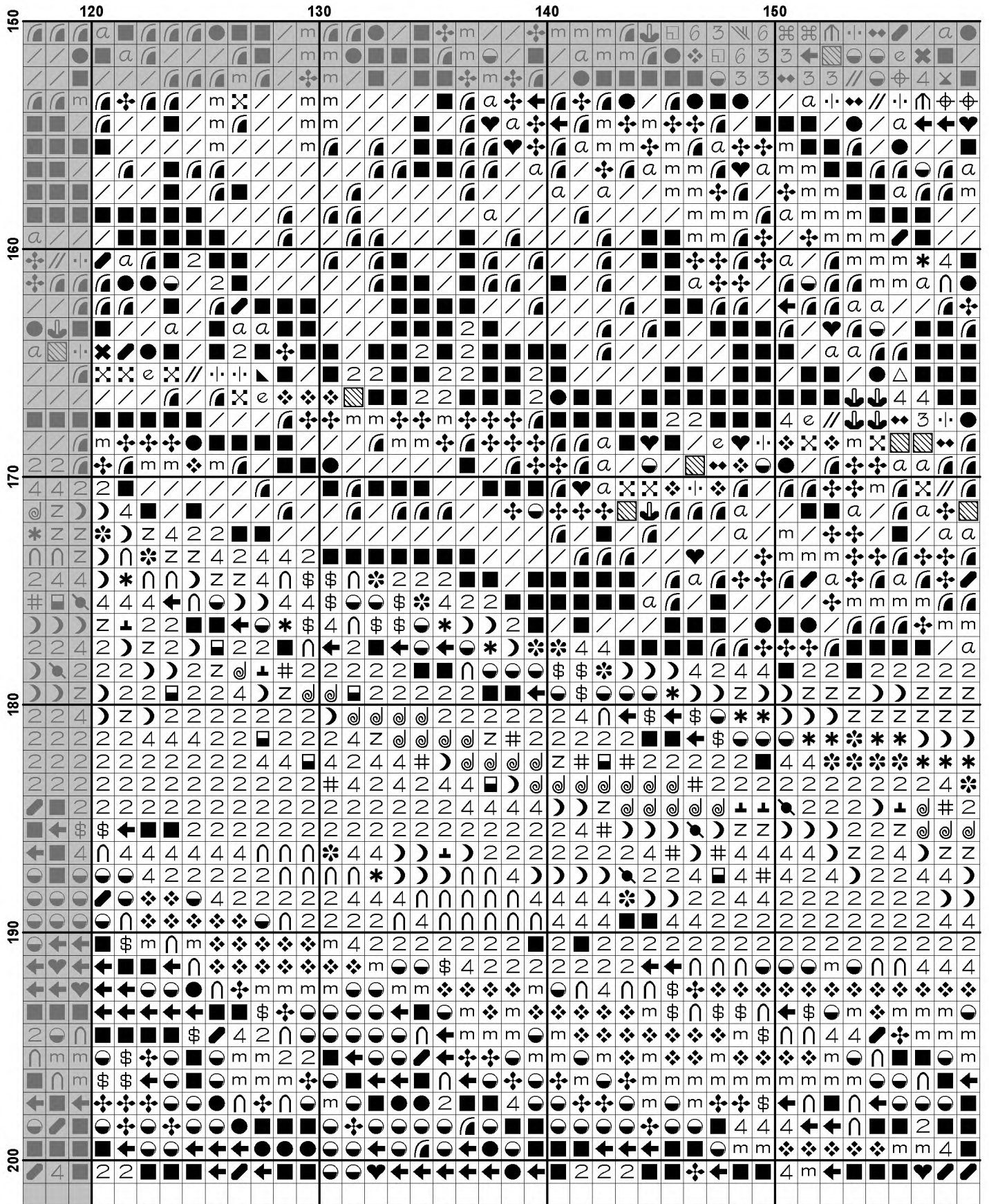

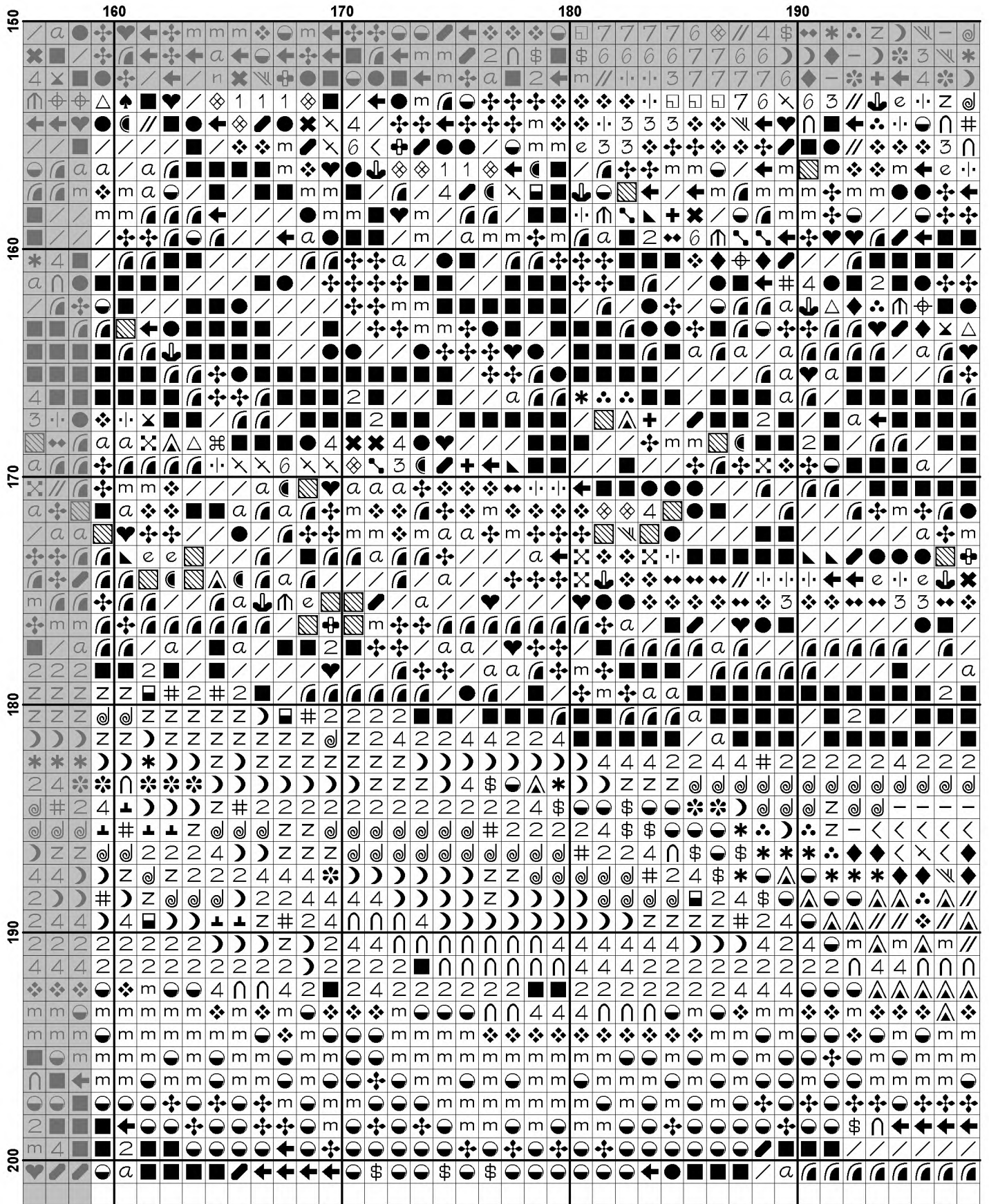

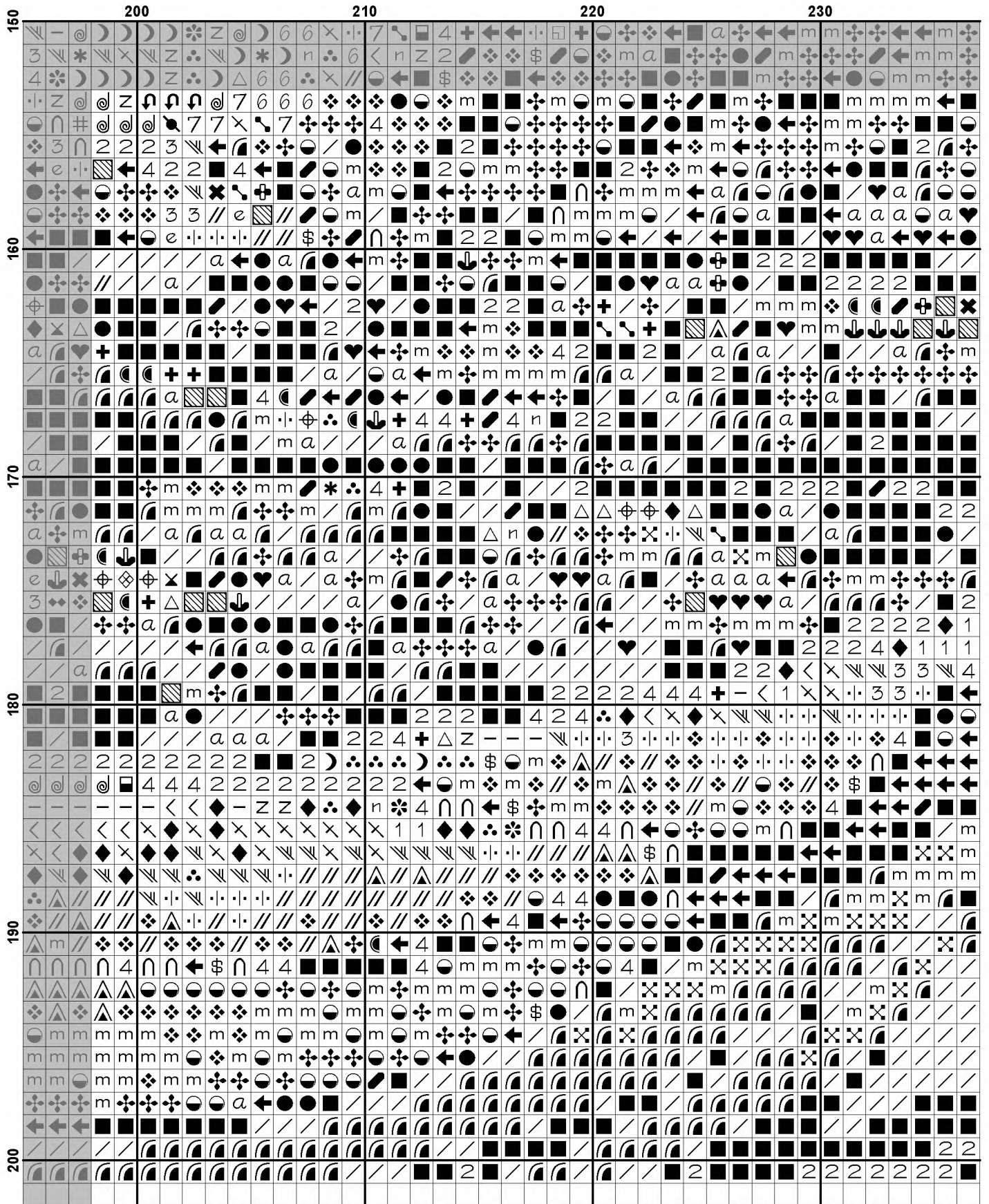

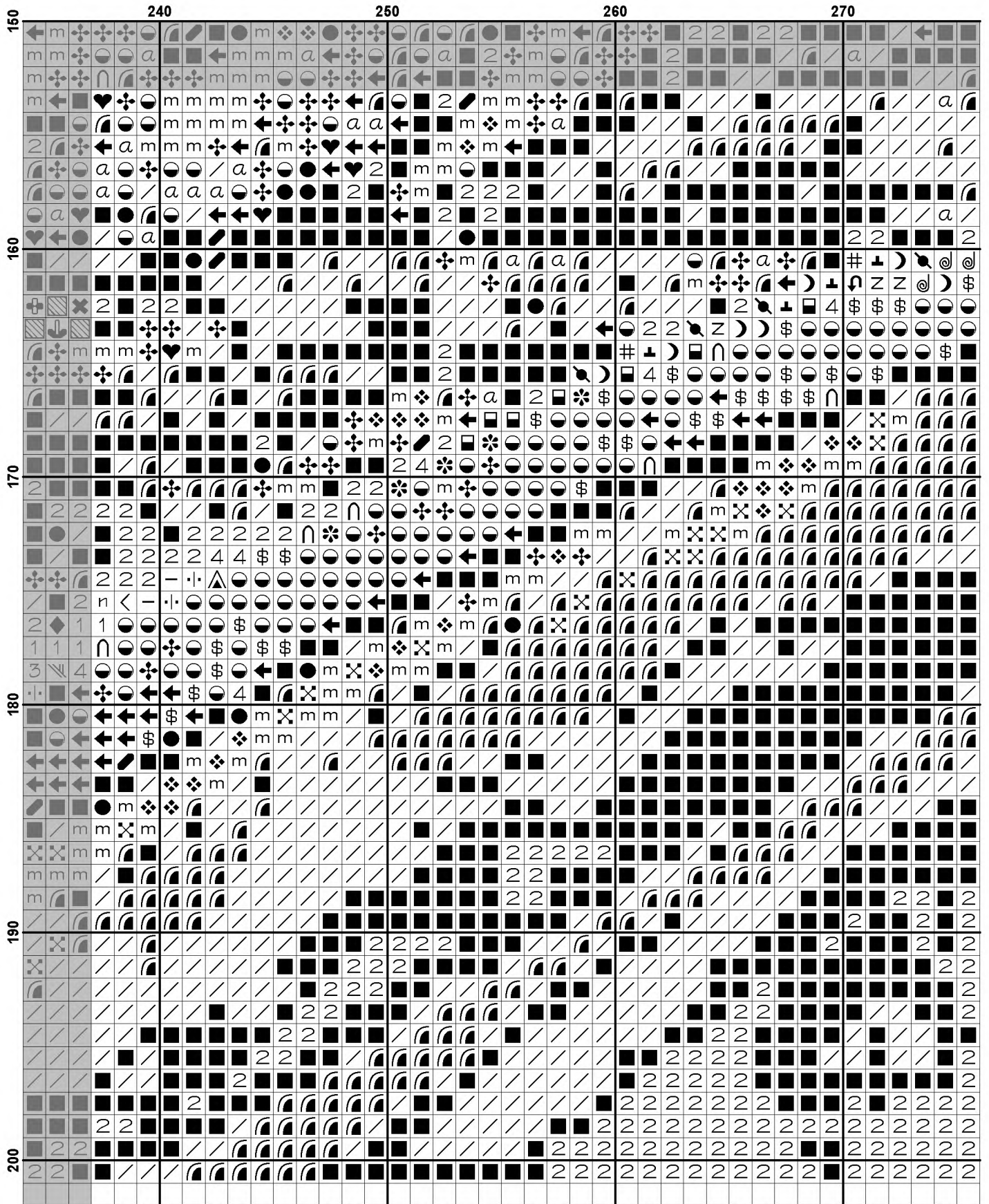

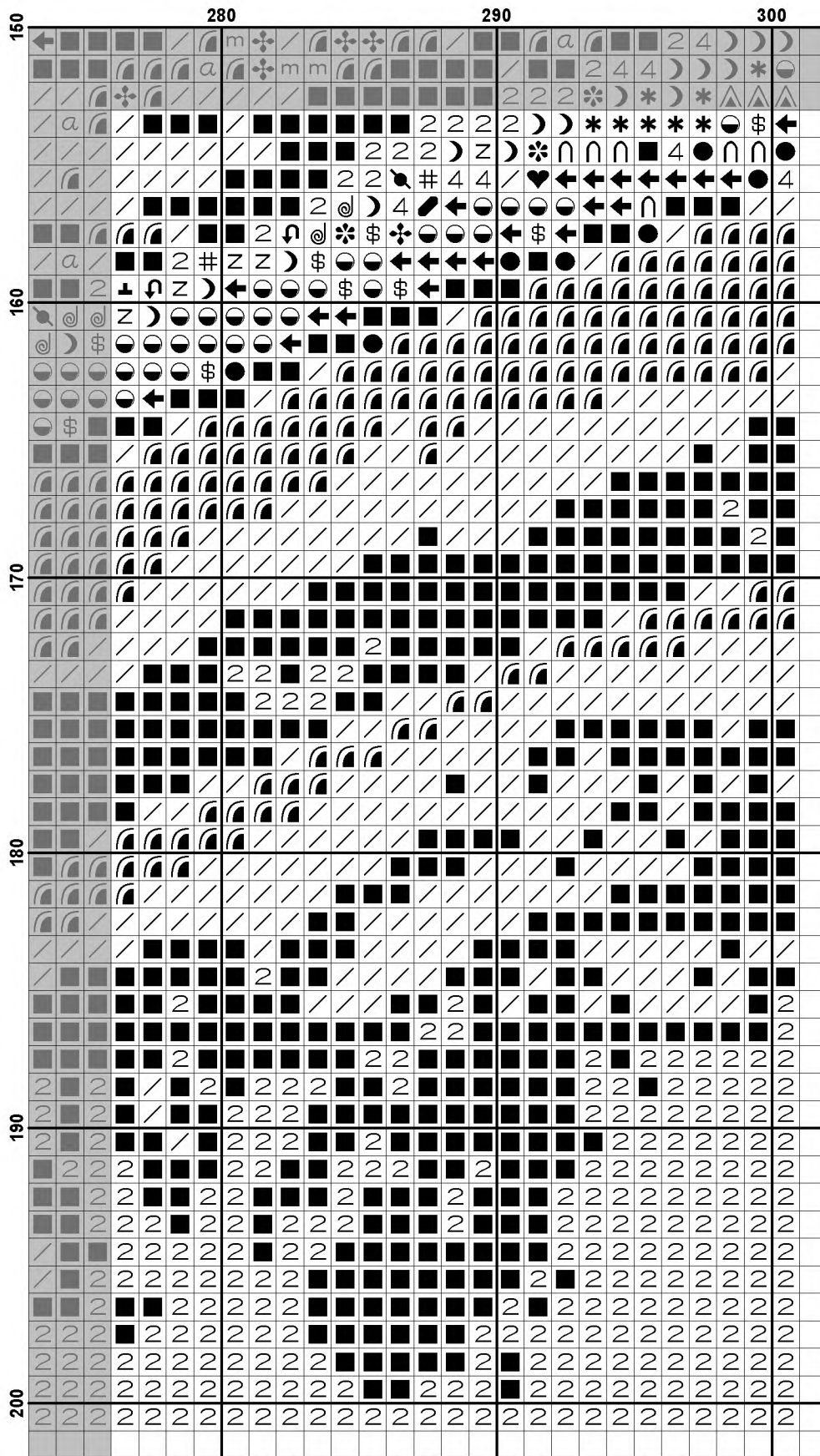



















































































Pattern Name: Colourful Ocean
Designed By: Artwork by Tereena Clarke
Company: Artecy Cross Stitch
Copyright: Copyright Artecy Cross Stitch. All rights Reserved.
Fabric: Aida 14, White
 300w X 200h Stitches
Size(s): 14 Count, 21-3/8w X 14-1/4h in
 16 Count, 18-3/4w X 12-1/2h in
 18 Count, 16-5/8w X 11h in

Floss Used for Full Stitches:

Symbol	Strands	Type	Number	Color
	2	DMC	161	Gray Blue
	2	DMC	169	Pewter-LT
	2	DMC	307	Lemon
	2	DMC	310	Black
	2	DMC	317	Pewter Gray
	2	DMC	327	Violet-VY DK
	2	DMC	336	Navy Blue
	2	DMC	371	Mustard
	2	DMC	400	Mahogany-DK
	2	DMC	445	Lemon-LT
	2	DMC	501	Blue Green-DK
	2	DMC	520	Fern Green-DK
	2	DMC	524	Fern Green-VY LT
	2	DMC	550	Violet-VY DK
	2	DMC	564	Jade-VY LT
	2	DMC	644	Beige Gray-MD
	2	DMC	647	Beaver Gray-MD
	2	DMC	700	Christmas Green-BRT
	2	DMC	703	Chartreuse
	2	DMC	718	Plum
	2	DMC	720	Orange Spice-DK
	2	DMC	726	Topaz-LT
	2	DMC	738	Tan-VY LT
	2	DMC	739	Tan-UL VY LT
	2	DMC	741	Tangerine-MD
	2	DMC	747	Sky Blue-VY LT
	2	DMC	772	Yellow Green-VY LT
	2	DMC	803	Baby Blue-UL VY DK
	2	DMC	807	Peacock Blue
	2	DMC	817	Coral Red-VY DK
	2	DMC	820	Royal Blue-VY DK
	2	DMC	823	Navy Blue-DK
	2	DMC	832	Golden Olive
	2	DMC	890	Pistachio Green-UL DK
	2	DMC	898	Coffee Brown-VY DK
	2	DMC	906	Parrot Green-MD
	2	DMC	907	Parrot Green-LT
	2	DMC	909	Emerald Green-VY DK
	2	DMC	911	Emerald Green-MD
	2	DMC	917	Plum-MD
	2	DMC	930	Antique Blue-DK
	2	DMC	931	Antique Blue-MD
	2	DMC	938	Coffee Brown-UL DK
	2	DMC	939	Navy Blue-VY DK
	2	DMC	958	Sea Green-DK

Symbol	Strands	Type	Number	Color
	·	2	DMC 959	Sea Green-MD
	3	2	DMC 964	Sea Green-LT
	⊕	2	DMC 977	Golden Brown-LT
	↖	2	DMC 995	Electric Blue-DK
	✕	2	DMC 996	Electric Blue-MD
	⊗	2	DMC 3023	Brown Gray-LT
		2	DMC 3024	Brown Gray-VY LT
	♡	2	DMC 3072	Beaver Gray-VY LT
	1	2	DMC 3078	Golden Yellow-VY LT
	◆	2	DMC 3348	Yellow Green-LT
	△	2	DMC 3363	Pine Green-MD
	0	2	DMC 3708	Melon-LT
	↙	2	DMC 3750	Antique Blue-VY DK
	▨	2	DMC 3765	Peacock Blue-VY DK
	◆	2	DMC 3766	Peacock Blue-LT
	▣	2	DMC 3787	Brown Gray-DK
	✕	2	DMC 3799	Pewter Gray-VY DK
	8	2	DMC 3805	Cyclamen Pink
	↘	2	DMC 3808	Turquoise-UL VY DK
	○	2	DMC 3812	Sea Green-VY DK
	6	2	DMC 3823	Yellow-UL Pale
	♣	2	DMC 3834	Grape-DK
	∨	2	DMC 3835	Grape-MD
	a	2	DMC 3842	Wedgewood-DK
	✦	2	DMC 3844	Bright Turquoise-DK
	m	2	DMC 3845	Bright Turquoise-MD
	✦	2	DMC 3846	Bright Turquoise-LT
	←	2	DMC 3847	Teal Green-DK
	↶	2	DMC 3848	Teal Green-MD
	⊕	2	DMC 3850	Bright Green-DK
	△	2	DMC 3851	Bright Green
	5	2	DMC 3855	Autumn Gold-LT
		2	DMC 3860	Cocoa
	⊗	2	DMC 3861	Cocoa-LT
	⊗	2	DMC 3864	Mocha Beige-LT
	7	2	DMC 3865	Winter White

Notes:

The middle of this pattern can be found on page 12 and is 151 stitches across and 101 stitches down.

Pattern layout using page numbers in top left.

```

1 2 3 4 5 6 7 8
9 10 11 12 13 14 15 16
17 18 19 20 21 22 23 24
25 26 27 28 29 30 31 32

```

Usage Summary

Strands Per Skein: 6

Skein Length: 313.0 in

Type	Number	Full	Half	Quarter	Petite	Back(in)	Str(in)	Spec(in)	French	Bead	Skein Est.
DMC 161	161	223	0	0	0	0.0	0.0	0.0	0	0	1.000
DMC 169	169	594	0	0	0	0.0	0.0	0.0	0	0	1.000
DMC 307	307	1138	0	0	0	0.0	0.0	0.0	0	0	1.000
DMC 310	310	3829	0	0	0	0.0	0.0	0.0	0	0	3.000
DMC 317	317	611	0	0	0	0.0	0.0	0.0	0	0	1.000
DMC 327	327	330	0	0	0	0.0	0.0	0.0	0	0	1.000
DMC 336	336	195	0	0	0	0.0	0.0	0.0	0	0	1.000
DMC 371	371	348	0	0	0	0.0	0.0	0.0	0	0	1.000
DMC 400	400	450	0	0	0	0.0	0.0	0.0	0	0	1.000
DMC 445	445	1041	0	0	0	0.0	0.0	0.0	0	0	1.000
DMC 501	501	152	0	0	0	0.0	0.0	0.0	0	0	1.000
DMC 520	520	200	0	0	0	0.0	0.0	0.0	0	0	1.000
DMC 524	524	245	0	0	0	0.0	0.0	0.0	0	0	1.000
DMC 550	550	630	0	0	0	0.0	0.0	0.0	0	0	1.000
DMC 564	564	561	0	0	0	0.0	0.0	0.0	0	0	1.000
DMC 644	644	266	0	0	0	0.0	0.0	0.0	0	0	1.000
DMC 647	647	452	0	0	0	0.0	0.0	0.0	0	0	1.000
DMC 700	700	75	0	0	0	0.0	0.0	0.0	0	0	1.000
DMC 703	703	210	0	0	0	0.0	0.0	0.0	0	0	1.000
DMC 718	718	146	0	0	0	0.0	0.0	0.0	0	0	1.000
DMC 720	720	299	0	0	0	0.0	0.0	0.0	0	0	1.000
DMC 726	726	1302	0	0	0	0.0	0.0	0.0	0	0	1.000
DMC 738	738	491	0	0	0	0.0	0.0	0.0	0	0	1.000
DMC 739	739	20	0	0	0	0.0	0.0	0.0	0	0	1.000
DMC 741	741	616	0	0	0	0.0	0.0	0.0	0	0	1.000
DMC 747	747	457	0	0	0	0.0	0.0	0.0	0	0	1.000
DMC 772	772	384	0	0	0	0.0	0.0	0.0	0	0	1.000
DMC 803	803	600	0	0	0	0.0	0.0	0.0	0	0	1.000
DMC 807	807	62	0	0	0	0.0	0.0	0.0	0	0	1.000
DMC 817	817	175	0	0	0	0.0	0.0	0.0	0	0	1.000
DMC 820	820	3282	0	0	0	0.0	0.0	0.0	0	0	2.000
DMC 823	823	1632	0	0	0	0.0	0.0	0.0	0	0	1.000
DMC 832	832	399	0	0	0	0.0	0.0	0.0	0	0	1.000
DMC 890	890	739	0	0	0	0.0	0.0	0.0	0	0	1.000
DMC 898	898	244	0	0	0	0.0	0.0	0.0	0	0	1.000
DMC 906	906	444	0	0	0	0.0	0.0	0.0	0	0	1.000
DMC 907	907	390	0	0	0	0.0	0.0	0.0	0	0	1.000
DMC 909	909	393	0	0	0	0.0	0.0	0.0	0	0	1.000
DMC 911	911	98	0	0	0	0.0	0.0	0.0	0	0	1.000
DMC 917	917	261	0	0	0	0.0	0.0	0.0	0	0	1.000
DMC 930	930	504	0	0	0	0.0	0.0	0.0	0	0	1.000
DMC 931	931	277	0	0	0	0.0	0.0	0.0	0	0	1.000
DMC 938	938	429	0	0	0	0.0	0.0	0.0	0	0	1.000
DMC 939	939	8729	0	0	0	0.0	0.0	0.0	0	0	5.000
DMC 958	958	169	0	0	0	0.0	0.0	0.0	0	0	1.000
DMC 959	959	402	0	0	0	0.0	0.0	0.0	0	0	1.000
DMC 964	964	1017	0	0	0	0.0	0.0	0.0	0	0	1.000
DMC 977	977	395	0	0	0	0.0	0.0	0.0	0	0	1.000
DMC 995	995	2115	0	0	0	0.0	0.0	0.0	0	0	2.000
DMC 996	996	142	0	0	0	0.0	0.0	0.0	0	0	1.000
DMC 3023	3023	335	0	0	0	0.0	0.0	0.0	0	0	1.000

Type	Number	Full	Half	Quarter	Petite	Back(in)	Str(in)	Spec(in)	French	Bead	Skein Est.
DMC	3024	57	0	0	0	0.0	0.0	0.0	0	0	1.000
DMC	3072	136	0	0	0	0.0	0.0	0.0	0	0	1.000
DMC	3078	745	0	0	0	0.0	0.0	0.0	0	0	1.000
DMC	3348	590	0	0	0	0.0	0.0	0.0	0	0	1.000
DMC	3363	230	0	0	0	0.0	0.0	0.0	0	0	1.000
DMC	3708	18	0	0	0	0.0	0.0	0.0	0	0	1.000
DMC	3750	578	0	0	0	0.0	0.0	0.0	0	0	1.000
DMC	3765	192	0	0	0	0.0	0.0	0.0	0	0	1.000
DMC	3766	145	0	0	0	0.0	0.0	0.0	0	0	1.000
DMC	3787	238	0	0	0	0.0	0.0	0.0	0	0	1.000
DMC	3799	387	0	0	0	0.0	0.0	0.0	0	0	1.000
DMC	3805	59	0	0	0	0.0	0.0	0.0	0	0	1.000
DMC	3808	397	0	0	0	0.0	0.0	0.0	0	0	1.000
DMC	3812	2127	0	0	0	0.0	0.0	0.0	0	0	2.000
DMC	3823	1179	0	0	0	0.0	0.0	0.0	0	0	1.000
DMC	3834	287	0	0	0	0.0	0.0	0.0	0	0	1.000
DMC	3835	406	0	0	0	0.0	0.0	0.0	0	0	1.000
DMC	3842	898	0	0	0	0.0	0.0	0.0	0	0	1.000
DMC	3844	2249	0	0	0	0.0	0.0	0.0	0	0	2.000
DMC	3845	2313	0	0	0	0.0	0.0	0.0	0	0	2.000
DMC	3846	3456	0	0	0	0.0	0.0	0.0	0	0	2.000
DMC	3847	1785	0	0	0	0.0	0.0	0.0	0	0	1.000
DMC	3848	120	0	0	0	0.0	0.0	0.0	0	0	1.000
DMC	3850	233	0	0	0	0.0	0.0	0.0	0	0	1.000
DMC	3851	189	0	0	0	0.0	0.0	0.0	0	0	1.000
DMC	3855	316	0	0	0	0.0	0.0	0.0	0	0	1.000
DMC	3860	215	0	0	0	0.0	0.0	0.0	0	0	1.000
DMC	3861	263	0	0	0	0.0	0.0	0.0	0	0	1.000
DMC	3864	499	0	0	0	0.0	0.0	0.0	0	0	1.000
DMC	3865	1195	0	0	0	0.0	0.0	0.0	0	0	1.000